COSHOCTON DAILY AGE.

VOL. 8. NO. 105. COSHOCTON, OHIO, THURSDAY EVENING, JANUARY 5, 1905. Two C

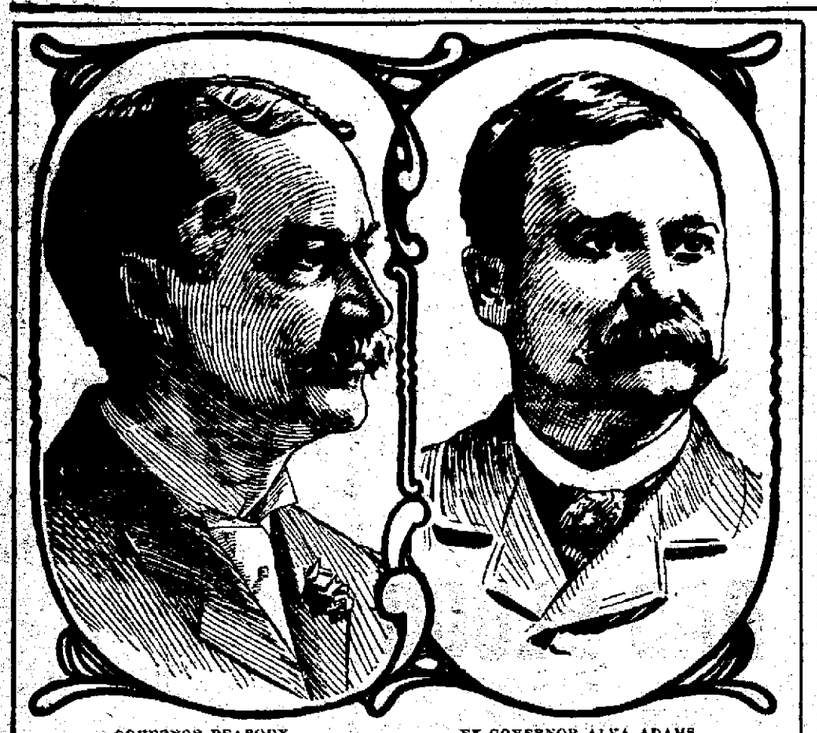

GOVERNOR PEABODY. EX-GOVERNOR ALVA ADAMS.

THE COLORADO GUBERNATORIAL FIGHT.

The fight for the governorship of Colorado is attracting much attention. On the face of the returns ex-Governor Alva Adams was elected by about 12,000 plurality. The legislature, which is Republican, will, it is rumored, throw out a number of districts in which the vote is alleged to have been illegally cast. These changes may give the incumbent, Governor Peabody, another term.

DIVER AT WORK IN WATER UNDER CONESVILLE BRIDGE

County Surveyor George Bock, accompanied by the expert diver employed by M. Rabbitt of Toledo in constructing the new suction line, and a representative of the Canton Bridge company went to Conesville Thursday morning to do some work on the new bridge which is being built there.

The diver has been engaged to go down under the water and remove a large stone which is prejecting from the old stucture and impeding the work.

The bridge is not nearly completed and probaby a month will be required to finish it.

FLORIDA TRIP OFFERED FR. SYNAN BY PARISH

Never has the popularity and esteem of a pastor been more materially shown than has been that of Rev. Fr. Synan, pastor of Sacred Heart who has been in poor health all winter.

Thursday morning a committee of his parishioners waited upoon him and said that they had decided he needed a rest and a change and that they were determined he should take a trip to Florida for a few weeks all at their expense.

It is understood that members of the congregation got together and subscribed a handsome purse that will not only pay the trip but give all expense money beside.

It is their intention to have Father Synan take the trip as soon as possible—just as soon as a special pastor can be secured to take charge of the parish during his absence.

MINE LEADERS TO RETURN; LOCAL SITUATION UNCHANGED

The state officers of the United Mine Workers residing in Coshocton have been away most of the week and the termination of the strike situation at the Wade mine is still problematical.

State President W. H. Haskins is expected home today from Pomeroy and other points having been gone since last Friday.

State Vice-president D. H. Sullivan came in from Massillon Wednesday evening and is therefore not in close touch with the situation here.

District President William Green has been at Belle Valley since Monday but is expected home today.

GRAND JURY TO START WHEELS GOING MONDAY

Next Monday the newly drawn grand jurors will report for duty and Judge Maxwell will open the January term of common pleas court. The petit jurors will report the following Monday. A great amount of business was disposed of at the October term which lasted far into December and the rush of cases is therefore not so great for this term. Nevertheless there will be enough to occupy the attention of the judge and jury for several weeks.

INDIAN CAMP COAL CO. RELEASES BIRD'S RUN MINE

Parkersburg Men Form Company With $30,000 Capital.

A new coal company has been organized at Bird's Run six miles beyond Plainfield. It is known as the Atlas Coal company and was Wednesday incorporated under the laws of Ohio at $30,000.

The Indian Camp Coal company, which has been operating the mine near Bird's Run has released their burg men and Mr. G. W. Blood, of Parkersburg, is manage of the mine and has located at iBrd's Run. The incorporators are S. F. L. Dean, L. M. Breeden, J. B. Lawrence and L. D. Brady.

It is also rumored that another company composed of Dayton capitalists will open up another mine furth-

CENTRAL LABOR COUNCIL INSTALLS NEW OFFICERS

BANQUET ADDED TO PLEASURE

Benjamin Mobley Acted as Installing Officer.

MILLER PRESIDENT

Barbers And Bartenders Enroll Representatives In Central Organization.

The attendance at the meeting of the Coshocton Trades and Labor Council Wednesday evening was large. The following officers, who were elected a few weeks ago, were installed after which a banquet and general good time were enjoyed:

President, Edwin P. Miller

Vice president, J. J. Lint.

Recording secretary, Sam Carpenter.

Financial secretary, Fed McDaniels.

Treasurer, William Mueller.

Sergeant at arms, James Pyles.

Trustees, James Hart, C. B. Hershman, E. O. Wells.

Janitor, Sam Carpenter.

Messrs. Miller, Carpenter, Mueller, Pyles and Hart were honored by re-election. The officers thus chosen will serve until July 1, 1905.

Benjamin Mobley was the installing officer.

Four new delegates were received three from the barbers and one from the bartenders. This makes a total of sixty members.

EDWIN MILLER
President Central Trades Council and Head of Organized Labor in Coshocton.

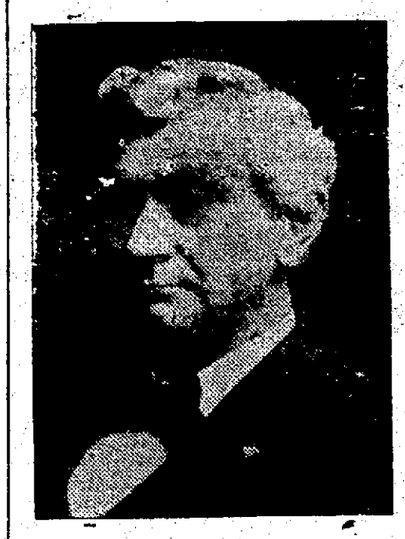

L. P. OHLIGER.
President of Defunct Wooster Bank who is well known in Coshocton.

NEW COAL POOL IS ON

[By Telegraph to The Age.]

Cleveland, Jan. 5.—Within the next two weeks a new coal pool will be formed by 16 mining companies of Harrison, Belmont and Jefferson counties. The pool will represent an output of about 6,000 tons of coal per day, and when formed promises to be one of the most powerful factors in the coal fields of eastern Ohio. The details of the organization are not yet perfected, but it is thought that a working basis will be reached within the next fortnight.

COMMISSION TO CONTROL TRUSTS

Senator Heyburn Outlines The Latest Bill to Regulate Combines.

[By Telegraph to The Age.]

Washington, Jan. 5.—A national board to exercise supervision and control over corporations is provided for in a bill introduced in the senate by Senator Heyburn. It is proposed that congress create a new department of the government to exist in connection with the department of commerce and labor, to be known as the "national board of corporations." This board shall consist of five persons, four to be nominated by the president for terms of four years each at salaries of $5,000 annually, and the fifth member shall be the secretary of the department of commerce and labor.

Senator Heyburn's measure provides that the board shall have the power to compel the production of all books or documents, or the attendance of witnesses necessary to the investigation of any question affecting the right of a corporation to engage in business under provision of this act. Under the provisions of the bill no corporation would be permitted to engage in

CASSIE'S LITTLE GRIP WAS VOID OF ANY COLLATERAL

Satchel Opened And Mysterious Contents Are Not Securities--Troubles Heap Up.

[By Telegraph to The Age.]

Cleveland, Jan. 5.—Louis Grossman, the attorney for Receiver Nathan Loeser, opened and made a cursory examination of the contents of the satchel belonging to Mrs. Cassie L. Chadwick, which has been the subject of a great deal of speculation. According to Mr. Grossman, the satchel contained a large number of documents and papers of various kinds. Mr. Grossman was not willing to state the nature of the documents and papers except to say that they were not securities. He will make a further investigation before he reports officially upon them. Some jewelry was also found in the satchel.

Creditors of the accused woman have filed an amendment to the original petition in bankruptcy against her in the United States district court. It is averred that Mrs. Chadwick committed several acts of bankruptcy shortly after the beginning of her financial troubles. The first of these acts to be complained of was the granting to the Savings & Deposit bank of Elyria, O., a $10,000 chattel mortgage on the contents of the Chadwick homestead. The petitioning creditors say that this constituted a preference of the bank's claims. It is further declared that Mrs. Chadwick rented a safety deposit box at a Cleveland bank in the name of Daniel Pine, her brother-in-law. It is claimed that at that time she placed a package of valuable securities in the box and on Dec. 1 the package was sent to her in New York. This act is complained of on the ground that it was done for the purpose of "concealing and removing a part of her assets with intent to defraud her creditors."

Mrs. Chadwick said that a formal statement relative to her affairs and financial transactions is in possession of a private "party" in New York and that it is not to be given to the public until Mrs. Chadwick gives her consent. This action was determined upon, she said, before she left New York. Mrs. Chadwick denied the stories that have been printed that she had purchased an $8,000 automobile and given it away, and that she had bought $1,200 worth of handkerchiefs at one time. The instant effect of her statement now held by the "party" in New York, Mrs. Chadwick said, would be to clear her of all suspicion and alleged wrongdoing and would show that she and her husband have been the victims of circumstance and not of any crime of their own commission.

SAD NEWS OF DEATH OF FIANCE OF COSHOCTON LADY

Miss Rose Buker Wednesday evening received a message conveying the sad intelligence of the death of Dr. R. F. Eagon at Crawford, W. Va., Dr. Eagon had visited here a number of times and was one of the progressive physicians of the mountain state. He was largely engaged in railway work and a short time ago was taken sick with carbuncles which it is supposed caused his death.

The funeral will take place in Parkersburg and Miss Buker, accompanied by her nephew, Emerson Buker, left Thursday morning for that city.

A sad feature of the untimely death is that the marriage of Dr. Eagon and Miss Buker was an event fixed for the coming summer.

PEOPLE ARE TO DECIDE ABOUT STATEHOOD

[By Telegraph to The Age.]

Washington, Jan. 5.—An amendment to the statehood bill has been introduced by Senator Foraker intended to permit the inhabitants of either New Mexico or Arizona to reject the constitution of the proposed state to be created by combining the two territories. The bill as reported to the senate from the committee on territories provides that the constitution shall be submitted to the people of the proposed state for its recommendation or rejection.

Against Statehood Bill.

Washington, Jan. 5.—In his annual report to the secretary of the interior, Governor Otero of the territory of New Mexico, takes a decided position against the uniting of that territory with Arizona as one state. He says: "There is no doubt that the great majority of the people of New Mexico are opposed to joining New Mexico and Arizona into one commonwealth. This is not due to any inside animosity be-

SEVEN DEAD IN NEW YORK FROM BLIZZARD'S BLOW

[By Telegraph to The Age.]

New York, Jan. 5.—Nine inches of snow fell in this city, paralyzing traffic, and the marked drop in the temperature brought untold suffering to the city's poor. The blizzard caused seven deaths in New York and vicinity, while many persons, overcome by the cold, dropped to the street, some of them receiving fractured bones. The storm began with an icy sleet, which stuck to car rails and caused a speedy abandonment of railroad and trolley schedules. The sleet covered the sidewalks and streets with ice and rendered them almost impassable. Scores of horses fell and many were so badly injured that they had to be killed. A fine snow succeeded the sleet and, aided by the wind, soon piled up drifts that shut off many suburban points from the city.

Taylor Gets It.

Washington, Jan. 5—The president

BANKER OHLIGER IS CAUGHT UP IN BRITISH COLUM

WILL COME BACK WITHOUT TROUB

Two Wooster Refugees Were Traveling Under Aliases.

HAD LITTLE CASH

Man Who Tried to Become Congressman in Coshocton Must Answer to Embezzlement.

[By Telegraph to The Age.]

Victoria, B. C., Jan. 5.—Lewis Ohliger, president, and J. R. Zimmerman, cashier, of the Wooster National bank of Wooster, O., have been arrested in this city.

The former bankers are charged with the embezzlement of funds amounting to $250,000.

United States secret service agents made the arrest. Ohliger and Zimmerman both have agreed to return to Wooster for trial and have waived extradition.

The prisoners arrived at the Dominion hotel here from Seattle Dec. 31, registering as B. H. Roland and S. R. Case of New York. No securities or funds other than a few hundred dollars were found in possession of the men.

Shadowed For Weeks.

Cleveland, Jan. 5.—The warrant for the arrest of Messrs. Ohliger and Zimmerman was sworn out by Federal District Attorney Sullivan. It was issued several weeks ago and secret service men have been searching for the men for weeks. The failure of the bank at Wooster has caused a great deal of distress, many of the depositors being poor persons who had every confidence in the personal reliability of the apprehendd bankers. Many of the losers have been lenders of their savings to the bankers as individuals, who said that they would invest the money for them.

STOESSEL TO BE COURTMARTIALED

Blunt Announcement of Barbaric Formality--Nation Incensed.

(By Cable to The Age.)

St. Petersburg Jan. 5—Few incidents of the whole war have aroused more bitter critcism than the blunt announcement officially issued by the general staff, that General Stoessel will have to come home, and stand court martial for surrendering the fortress of Port Arthur.

While this is an ancient equitable and quite according to law, it is bitterly resented on all sides, that such announcement should have been gratutiously made in the same breath containing General Stoessel's appeal to the emperor for "lenient judgment on a garrison reduced to skeleton who have done all that was possible for human beings, to uphold the honor of Russia in the face of hopeless odds.'

Tokyo, Jan. 5.—The following was received from General N[illegible] der is maintained at Port A[illegible] the officers. The people [illegible] Our minute investigation was [illegible] ished until Tuesday night. [illegible] number of inhabitants in [illegible] of whom 25,000 are soldiers. The total number of the [illegible] is 30,000. Common [illegible] bread are plentiful, [illegible] scarcity of meat and [illegible]

NewspaperARCHIVE®

NewspaperARCHIVE®

CONESVILLE BRIDGE IN BAD CONDITION FOR HIGH WATER

Citizens Bewail Slow Work on It---Conesville Mines All Working Full Time.

Conesville, Jan. 5—Howard Cave was in Newark and Zanesville on business last Thursday and Friday.

Noah Hardesty of family spent part of last week visiting in Newark.

Mr. and Mrs. Alex McCoy were visiting relatives in Isleta Sunday.

James Beck spent a few days last week with his brother in Dennison.

Howard Dawson and Mrs. Carrie Beck spent Sunday at Dennison with Sherman Beck.

Mr. and Mrs. Jesse Smailes of New Mooscoow spent Sunday with Mr. and Mrs. Jesse Robinson.

Rev. L. R. Akers is in Mt. Vernon this week on business.

Perry Tumblin left last Monday for Pittsburg, Pa., where he expects to work.

James Murphy for the past several years bank boss at the Davis mines at this place left Tuesday morning for Jacksmith, Ohio, where he has accepted a position with The Northern Fuel Co.

Mr. D. E. Boner of Wooster, Ohio, who has for some time past been employed by the The Coshocton Vehicle works has opened up a blacksmith shop at this place. Mr. Boner comes to us well recommended as a practical blacksmith and wood worker and we bespeak for him the patronage of all desiring work in his line.

The supper given by the Willing Workers of the M. E. church last Saturday night was well attended and the gross proceeds were about $21. The ladies expect to apply this amount towards getting new carpet for the church.

Mrs. Jacob Dorsey who has been seriously ill for some time past is reported as slowly recovering.

The mines at this place are enjoying an unusual degree of prosperity.

The Davis and Cassingham mines have been for some time past getting in full time.

The Arnold and Hudson mines on the W. & L. E. railroad are working every day that they have cars. The supply being somewhat limited.

Work on the county bridge across the Muskingum river at this place is progressing very slowly.

This work has been in progress since last spring when it was discovered the water had undermined the center pier making it necessary to tear the pier out. The Canton Bridge Co. have the contract of placing two concrete piers and replace the one of stone that was torn out and they have been working at it since the first of October last with very little progress. The condition of the bridge for sometime past has been such that high water and an ice gorge would place the bridge in a very dangerous position with the probability that the bridge would go down which would mean an extra cost of several thousand dollars to the tax payers of the county.

AVONDALE FOLKS START ON JOURNEY ACROSS CONTINENT

Avondale, Jan. 5—Robert Hamilton spent several days in Pittsburg with his sister, Mrs. Lank Barrack.

V. O. Craig of Mansfield is a guest at the home of his uncle, Allen Weir.

Mr. and Mrs. W. C. Gephart went to St. Clairsville, Saturday to see their brother, Edward Gephart who has been lying in a hospital there for several weeks, from serious injuries sustained by falling from a railroad bridge on which he was working.

Harry Deibel of R. F. D. No. 1 left Monday for Granville where he will attend college.

Mr. A. Rinehart and family and Frank Bachman and family of Coshocton ate New Year's dinner at Moses Miser's.

Mrs. J. R. Boyd and children spent several days with frineds in Coshocton.

Mr. and Mrs. Phillip Deibel left Wednesday for Nebraska where after visiting for ten days, they will go on to California where they will remain for a year in the hope of benefitting Mrs. Deibel's health.

Mr. and Mrs. B. F. Milligan of Keene spent Saturday and Sunday with their aunt Mrs. Harry Ferrell.

Mr. and Mrs. J. R. Park visited last Wednesday with Mr. Joseph Smith and family near Orange.

Mrs. Fora Caton came down from Cleveland Saturday for a visit with her sister, Mrs. J. P. Suntheimer.

Mr. and Mrs. J. R. Boyd, Mr. and Mrs. F. H. McCullough and Miss Mabel Park were host and hostesses at dinner parties given to their friends last Saturday.

Mr. and Mrs. A. Schrock spent New Year's with their daughter Mrs. M. O. Schrock in Newcomerstown.

The M. W. of A. held an open meeting at opera house Tuesday evening and rendered a fine program. Rev. Koller's address was well received.

John Moore, A. C. Sondles and Otto Caton were up from Coshocton.

Miss Emma Schmaltz is visiting at Baltic.

"Old Arkansaw" the best show of the season and a car load of scenery, will be here Thursday evening, Jan. 12.

CHALFANT.

Chalfants, Jan. 5—Rev. and Mrs. Ensley of Chesterville are guests of friends and relatives at this place.

Mr. and Mrs. Siegal Emerson and little daughter of Newcomerstown are visiting at A. J. Gibson's.

Richard McFarland and wife spent a few days at his mother's home during the holiday season.

Mr. and Mrs. Evans of Cooperdale attended services at this place Sunday morning.

Mr. and Mrs. James Akeroyd of Buffalo, N. Y., will return home today accompanied by Mrs. Akeroyd's parents, Mr. and Mrs. G. J. McFarland.

Mr. and Mrs. John Uffner and wife of Newark have been spending several days visiting the Trego family.

Miss Nora Cox is visiting her sister Mrs. Clements in Coshocton.

Mr. Melvin McConnell returns to his work at Delaware this week.

Chas. Dickerson and Russell went to Carnegie last week.

[illegible] preached a most excellent [illegible] Years' day.

[illegible] L. A. Ensley went [illegible] to visit their [illegible] Coshocton [illegible].

BOWMAN HELD WATCH PARTIES

Bowman, Jan. 5—School commenced at Bowman and Soggy Hill Monday after the holiday vacation.

Mrs. Hattie Neldon and daughter Mamie spent Sunday with S. F. Neldon and family in Roscoe.

Mr. and Mrs. Clay Miller and daughter Sarah visited last Thursday with Billy Mowery and family.

Will Benning spent last Monday with J. B. Speaks.

Ms. Emma Rutledge visited Mrs. Campbell near Warsaw last Tuesday.

Miss Hazel Maxwell of near Roscoe visited Bowman friends last Sunday.

Mrs. Catherine Haines visited friends in Coshocton last Friday.

Mr. and Mrs. U. J. Neldon entertained at dinner last Thursday Mr. and Mrs. J. L. Steward, Mr. and Mrs. Waldo Neldon, Mr. and Mrs. Edward Dickey and Mr. Bert Demoss.

The Misses Georgia and Frankie Rutledge are spending their vacation with their grandmother near Mt. Vernon.

Mr. and Mrs. James Clark spent last Tuesday with Mr. and Mrs. Add Clark.

Mr. and Mrs. Joe Randles and daughter Virgia visited Coshocton friends Sunday.

John Kimberley and family spent Sunday with Park Kimberley and family.

Mr. and Mrs. Dan Binning and Mr. and Mrs. John Binning visited Sunday with Roscoe friends.

Mr. and Mrs. Waldo Neldon and Mr. and Mrs. Clay Miller watched the old year out and the new year in at the home of Mr. Miller.

Miss Flossie Cross visited Miss Isabecle Morehead last Monday.

Mrs. Line Buttermore and daughters Millie and Adelia of Kansas visited John Dobson and family last week.

Mr. Ade Foster of Simmons Run passed through this section last Friday buying horses.

Mr. and Mrs. Howard Price of Roscoe visited Sunday and Monday with J. D. Price.

Mr. and Mrs. Frank Stover spent Sunday with Bowman friends.

NEW MOSCOW.

New Moscow, Jan. 5—Mr. and Mrs. C. A. Smailes of Coshocton spent New Year's with relatives here.

Our school commenced Monday after a week's vacation for the holidays.

Mr. and Mrs. I. W. Cooksey and daughter Marguerite returned home Tuesday afte a week's visit with relatives here.

Miss Jennie Smailes is visiting relatives in Roscoe.

Charles Donley spent Christmas with his parents here.

Mrs. Guy Dickerson of Newark visited her parents here last week.

Rev. Aker will commence a series of meetings here Sunday evening, January 15.

Mr. G. F. Smailes and Mrs. O. L. Pound of Newark spent the holidays with relatives here.

Mr. and Mrs. J. G. Smailes of Roscoe returned home Saturday after a week's visit with the former's parents hee.

Miss Lina Cooksey was in Coshocton Sunday.

Mrs. C. A. Smailes and Miss Mary Smailes visited Mrs. Wm. Wright.

Miss Menta Huffman entertained about twenty of her friends on last Friday evening.

Mr. and Mrs. Philetus Wright entertained a number of young people last Saturday evening.

HOW COSHOCTON PEOPLE SIGNED FOR PEACE

Text of Memorial to Congress For Universal Peace As Presented Here.

The text of the peace memorial that Oliver Smith, of Salem, has been passing around Coshocton, for signatures, is as follows:

We ask you to put much of your best time and thought on the cause of Universal and Perpetual Peace.

The problem of how war may be forever banished cannot be solved until men put their minds upon it. Put your own upon it, and the minds of others, Congressmen, Judges and Foreign Diplomats. If all the public functionaries at Washington could be organized into one earnest and active Peace Society it would be one of the grandest historical events of modern times. If half of them could be thus organized it would set the world to thinking.

The tide of peace sentiment runs high and is still rising. Before the minds of men turn more to other things, before some future animosity arises, let us strive to steer the good ship of Peace safely into the harbor of international agreement, that at least nearly all the future disputes between nations shall be settled without the sword.

We ask you to labor in the good cause by the memory of your childhood's home and thoughts of how it would have grieved your mother if one of her children had fallen upon the field of battle.

That when your mortal body passes forever from the sight of men your influence may live on in future lives, in happier homes.

That when you meet the One who died upon the cross you may receive a smile of welcome because you too labored diligently in the cause for which He suffered.

EVANSBURG.

Evansburg, Jan. 4—Mrs. C. A. Reynolds has returned to Wheeling, W. Va., after spending a week with her parents at this place.

Mr. and Mrs. Osborne of Mineral City visited at Mrs. Hiram Wolfe last week.

Mr. Allen Harstine and family of Plainfield also Edd Oaklief and family of Everals spent Sunday at J. E. Richmond's.

Miss Mary Richmond has returned to Newcomerstwn after spending the holidays at her home here.

Miss Jennie and Lottie Richmond spent a few days last week with West Lafayette friends.

Mr. George Davis and family visited at James Ogle's last Sunday.

Mrs. Emma Michael and children of Canton attended the funeral of her father T. P. Cutshall.

Lyde and Rebecca Cochran of West Lafayette spent New Year's day at the home of F. A. Richmond.

Mr. and Mrs. George Chadwick and little son have returned to East Liverpool after spending the holidays at H. F. Davis'.

Mrs. H. F. Davis went with them and expects to stay a short time.

The pie social at this place was well attended. The proceeds was $10.

ADAMS MILLS.

Adams Mills, Jan. 4—Mr. and Mrs. Stephen Balo spent last week with their daughter Mrs. Dr. Bainter at Strasburg.

Mr. and Mrs. Stockdale and M. and Mrs. Bowers of Zanesville spent Sunday with Mr. and Mrs. Ralph Stockdale.

Howard Dickerson is spending a few days with friends in Coshocton.

Mr. Tella Brewer of Roscoe, was a guest of Miss Carrie Balo over Sunday.

Mrs. Knoff and son, Edward of Dresden is visiting the former's father Mr. James Murphy.

Mr. and Mrs. James Mansfield of Zanesville spent Sunday with Mr. and Mrs. Jewell.

John Tilton visited his brother at Isleta, Sunday and Monday.

Miss Alice Cavanaugh and Vernon Miller visited friends at Carrollton last week.

Miss Goldie McCoy of Conesville spent last week with her grand-parents here.

HOME-SEEKERS' EXCURSION

West, Northwest and Southwest via Pennsylvania Lines.

Excursion tickets will be sold via Pennsylvania Lines to points west, northwest and southwest, account Home-Seekers' Excursions, during January, February, March and April. For full particulars regarding fares, routes, etc., call on local ticket Agent of those lines.

March 1

TREASURER'S NOTICE!

The time for the payment of December taxes is extended to Tuesday, January 10. On January 11, the penalty will be added to all unpaid taxes.

RICHARD CLARK,
31-8. Treasurer, Coshocton County.

DIRECTOR HOAGLAND HEAD OF BOARD

The directors of the county [illegible] [illegible]

Amusements

The Program.

Friday, Jan. 6—David Harum.
Monday, Jan. 9—Murray Comedy Co., all week.
Thursday, Jan. 12—My Wife's Family.

A Superb Attraction.

The Real Widow Brown was the "real goods" last night at the theatre and delighted the audience as no show has done this season. It is a clever farce comedy, smacking of Trip to Chinatown. Charley's Aunt and My Friend from India and brim-ful of brand new stuff. There is not a dull moment on the stage from the rise of the first till the drop of the last curtain and the "business" is surprisingly new. There is much burlesque about it but it was very cleverly done. It is by far the best show of the kind that has been here this season. John Bristor and Willie Dunlay carried off the honors, although there was not a weak spot in the cast. The girls were pretty and lively, handsomely gowned and there was a sprightliness and rush about the entire evening that kept the auditors in a whirl of laughter and delight. The Baron oVn Holstein of Hayman deserves particular mention as it was the best bit of German comedy work ever done on the local stage. At all times it was thoroughly legitimate, never dropping into coarse burlesque. He masters the art and his topsy turvy singing of popular airs was great.

The audience while intensely appreciative was not as large as the comedy deserved. If it ever returns the S. R. O. sign will be up early.

David Harum.

While "David Harum" as a play must necessarily be a replica of country life, its scenes being laid in a rural town in central New York, it must not be taken that the work belongs to that type of dramatic production known as the "b'gosh drama" In the strict sense of the word "David Harum" could never be a hayseed play. Country scenes are seen in the comedy and country types of character made use of but there its likeness to rural plays ceases. David Harum as drawn by Westcott is not at all of the Joshua Whitcomb or Nathaniel Berry type. He is by no manner of means a rustic, but a townsman, and there is nothing unsophisticated about him. He is a shrewd, keen and observing old chap whose education may be deficient, but who knows enough to spare to conduct a banking business and make money. Harry Brown's portrayal of Harum which is to be seen at the Sixth St. Theatre Friday night is said to be one of the best things the actor has ever shown the public. His hit in it has been pronounced. In the presentation of the dramatization of Westcott's widely read story here, there will be sen a company of much all round excellence.

The Deacon's Trials.

There are a great many scenes in "David Harum" which appeal to people who have any sense of the rediculous. One scene in particular is highly diverting. This scene comes in the second act. The audience has seen David sell the pious Deacon Perkins the balky horse in the previous act and it knows that the Deacon is expected to drive over after his wife. The clouds darken, the thunder roars and as the rain comes down in torrents the Deacon is sen belaboring the bay horse "that would stand without hitching." The horse stands still, hoowever, and there is the Deacon wet to the skin threatening to have the law on David. The scene brings the second act to an end and on many occasions the curtain has had, in answer to the applause, to be raised again and agin on it.

A Great Company.

One of the events of the season will be the coming of Chas. Lamb's Murray Comedy Company, with Miss Clara Hazel, a popular priced attraction well known and favorably commented upon from the east to the west, the cities say it is as good as the best. A roster of eighteen people and specialties galoore. In fact the curtain is never run down for more than a minute. The opening will be "ust Plain Folks" a pure, heart stirring story, comedy and tears skillfully intermingled. A play way up above anything that has ever been seen here at popular prices. Chas. Lamb, the proopietor, is to be congratulated upon his good work in getting together such an aggregation. The Murray Comedy Company will be here one week, commencing Monday, Jan. 9th. Every lady accompanied by a person with a paid thirty cent ticket will be admitted free on opening night. Seats now on sale at usual place. The repertoire of plays includes Two Orphans, Down on the Farm, The Westerner, A Southern Romance, The Engineer, A Kentucky Girl, The Street Singer.

My Wife's Family.

Many pleasant things have been said during the past season by the critics, not only in New York and Boston papers, but by the critices of all the large eastern cities, where Stephens and Linton have appeared. Their new musical comedy, in three acts, is one of the cleanest, jolliest and liviest comedies that have enlivened the musical coomedy world. Never for an instant does it bring the blush, but instead, creates laughter that is irrepressible. This attraction appeals to all that is refined. There is never a jest that can be misconstrued. The comedy is natural, the music is catchy, the costumes gorgeous and the cast is all that could be desired. The company [illegible] [illegible] [illegible]

Conviction Through Your Feelings.

Pain will disappear and Rheumatism will be stamped out forever.

If you are subject to Rheumatism, Neuralgia, Lumbago or Sciatica, take it in hand before it gets worse. You cannot afford to be sick, especially as it is unnecessary.

Athlophoros is a positive preventative and remedy for every illness caused by an excess of Uric acid. It is the only remedy which absolutely dissolves the Uric acid and drives it out of the system.

Free yourself from Uric acid and you will have no Rheumatism. No Uric acid—no Rheumatism. You will positively have no pains or twinges—the evidence of your cure.

We can show you how to free yourself for life from Rheumatism.

Send four cents in stamps for our book, "Rheumatism—Its Cause and Cure," it will tell you all about it.

Athlophoros Co., New Haven, Conn.

If your druggist doesn't sell it, let us know.

BAD BLOOD

"I had trouble with my bowels which made my blood impure. My face was covered with pimples which no external remedy could remove. I tried your Cascarets and great was my joy when the pimples disappeared after a month's steady use. I have recommended them to all my friends and quite a few have found relief."
C. J. Pasch, 867 Park Ave., New York City, N. Y.

Best For The Bowels
Cascarets
CANDY CATHARTIC
THEY WORK WHILE YOU SLEEP

Pleasant, Palatable, Potent, Taste Good, Do Good, Never Sicken, Weaken or Gripe, 10c, 25c, 50c. Never sold in bulk. The genuine tablet stamped C C C. Guaranteed to cure or your money back.
Sterling Remedy Co., Chicago or N.Y. 606
ANNUAL SALE, TEN MILLION BOXES

Constipation and piles are twins. They kill people inch by inch, sap life away every day. Hollister's Rocky Mountain Tea will positively cure you. No cure no pay. 35 cents, Tea or Tablets.

C. E. Anderson.

OFFICERS FOR NEW GUILFORD SPL. DISTRICT

New Guilford, Jan. 5—The box social at the Christian church was well attended. The receipts were $12.85.

Wilson Lydick is sick with typhoid fever at the home of his mother, Mrs. Elizabeth Lydick, in New Guilford.

New Guilford Special School District board of education elected at November election met and took the oath of office at township hall last Monday. John L. Funk was elected president of the new board; C. A. Giffen, treasurer and Harry B. Lee, clerk. D. S. Sniden, a member of the new board also clerk of the retiring board and Frank Wantland, treasurer of retiring board were present but Chambers Johns of both the new and old board was not present.

Fay Cochran of Coshocton spent a few days last week with New Guilford friends.

Mr. and Mrs. Frank Miller, Mr. and Mrs. J. C. Mikesell, Mr. and Mrs. C. A. Giffen and daughter Helen, Mr. and Mrs. I. M. Conrad and daughter Hattie were the guests of D. L. Snider and family last Friday for dinner and a day's visit.

Chambers Johns spent several days of last week with his daughter Mrs. Crumrine in Newark and daughter Linnie in Columbus.

Mr. L. C. Wiggins and family spent New Years day with D. S. Snider and family.

Frank Wantland, J. C. Mikesell and I. M. Conrad were in Coshocton last Saturday on business.

Prof. Frank Pigman, principal of the Walhonding high school, and Jas Pigman, his brother, principal of the Conesville high school spent the holidays at their home near New Guilford.

Prof. H. B. Pigman and wife spent New Year's day and partook of roast turkey at the home of H. H. Veatch Mt. Ary, O.

Revs. Harris and Shoemaker have been conducting revival services at the Christian church New Guilford this week.

INFORMATION

Given to the Public by our Local Druggist.

We want the public to know that the most valuable and delicious tasting cod liver oil preparation known to medicine is Vinol.

Vinol contains ALL of the medicinal elements of cod liver oil, actually taken from fresh cods' livers, but not a drop of oil.

For this reason it is recognized throughout the world as the greatest health restorer and strength creator known to medicine, and we do not believe there is a man, woman or child in this vicinity but what Vinol will benefit them.

It makes health and strength for old people, weak, sickly women and children, [illegible] [illegible] [illegible] and after a [illegible]

We have a number of desirable houses and lots ranging in price from $600 to $6000 in the best locations in the city; also, a number of farms ranging in price from $2000 to $8000.

These properties are bargains, you can not afford to miss them.

Call and see us

Boyd & McConnell

PHONE 93.

New Passenger Transfer

To All Parts of the City at All Hours
Citizen phone, 461; Bell phone, 146.
J. R. ABBOTT, Prop.
Headquarters at Stutzman's Livery, 123 South Third Street.

now is the time to buy furniture!

very low prices to clear up stock for the holidays. Pretty, new goods to show you, also at right prices.

Rose Bros
Furniture and Undertaking

CHAS. W. LOOS

REAL ESTATE AND INSURANCE.

If you want to buy, sell or exchange houses, lots or farms quick, write, telephone or call,

444½ MAIN STREET UP STAIRS.

Your Daily Bread
And all kinds of
Fancy Cakes
just like mother used to bake.
Fruit Cake a specialty.
People's Baking Co.,
520 Main St. W. H. Williams, Mgr.

If you want to buy, sell, or exchange your real estate
It Will Pay You to See
BENDURE
the oldest established real estate man in the city. If you want your property sold quick for cash BENDURE is the man.

NOTICE OF BANK [illegible]

The annual meeting of the holders of the People's [illegible] Trust Co., will be held at the [illegible] in Coshocton [illegible] [illegible]

NEWSPAPERARCHIVE®

LAWYERS.

. C. ROCHE,
Attorney-at-Law,
Telephone 8
Rooms 3, 4 and 5, HUNT BLDG.

Office phone E. F. Stockum
GLENN & STOCKUM,
LAWYERS
Notary in Office
Residence Phone 103 No. 12 Rickets Bld'

BARBERS.

Try Lane's 3 Chair Shop
in the Hunter Bldg. for a good shave, hair-cut, shampoo, massage, hair-tonic, baths or a good cigar.

THE LINE UP AT
Robson's Barber Shop,
James Shepler,
John D. Young,
Isaac Reed,
T. G. Robson

PIANO TUNER.

208 S. Seventh St. Bell Phone 1147.
ORON SHRIGLEY,
Piano Tuner.
Organs Repaired and Tuned. All Work Guaranteed. Coshocton, O.

PAINTERS.

Hinkley & Gorseline
Wall Paper, House Painting and Interior Decorating
Citizen's Phone. 531 Main Street

RESTAURANTS.

THE CRITERION RESTAURANT
Short Orders a Specialty.
Everything in Season, Oysters and Game.
SHEPPARD & MATHEWS, Props
521 Main St.

MEAT MARKETS.

Fresh Pork
Sausage and Pudding, Beef, Veal and Lamb.
R. O. TOOKER, 429 South Lawn Ave

FITS STOPPED FREE Permanently Cured by DR. KLINE'S GREAT NERVE RESTORER
No Fits after first day's use. MARVELOUS CURES, proved at by mail. Epileptics send 10 TRIAL BOTTLE FREE
Permanent Cure, not only temporary relief, for all Nervous Diseases, Epilepsy, Spasms, St. Vitus' Dance, Debility, Exhaustion. Founded 1884.
DR. R. H. KLINE, 931 Arch St., Philadelphia.

Telephone The Age office to send a messenger for your want ad.

Be Sure the Shoe You Buy is Good

SURE, HOW? When you buy baking powder don't you buy that which your neighbor has found to be good? Of course you do. You can't tell how good a shoe is until you or some of your friends have worn it. Our Women's $2.00 Shoes have proved themselves good by local use. Ask any of your neighbors who've tried them. They'll tell you. :: :: :: :: :: ::

BRENDEL BROS.,
Cash and One Price Fitters of Feet

Slate, Tin, Iron, and Four and Five-Ply Tar and Asphalt Roofing.
Galvanized Iron Cornice and Skylight Work. Metal Ceilings a Specialty. All Kinds of Repair Work.
WILLIAM FEASLEY
Both Phones. Rear of Gamble's Grocery

Special Sale of Heating Stoves
Attractive Prices on all Gas Stoves
Nice line of cast aluminum, copper and nickel-plated and graniteware, Lisk's Anti-Rust Tinware.
E. R. REED, 232 Main Street.

Start the year right by using
Monarch Flour

WEAK MEN **BAR-BEN** NERVE FOOD RESTORES VIGOR
Bar-Ben is the only reliable cure, cure and healing, for nervous exhaustion, lost vitality, impotency, nervous debility, despondency caused by excesses, over work, worry or hard study.
Bar-Ben makes the brain become active, the blood purified so that all pimples, blotches and eruptions disappear. The nerves become strong and strong as steel; the eyes become bright and clear; with the mind clear and vital spirits and frequented and strong, giving the body health, vigor and strength.
Bar-Ben will make you happy, cheerful, active, vigorous, full of life, energy, vigor.
Bar-Ben will make thin, weak and invalids, in appearance for food. Bar-Ben will make your weak, nervous, irritable, despondent, sleepless, miserable self a strong, healthy, happy, active man. For Sale Sample write
THE BARBEN CO., Cleveland, Ohio.
SOLD BY S. S. ANDERSON, THE DRUGGIST.

Butter	18
Eggs, per dozen	35
Smoked sides, per pound	09
Beans, per bushel	1.25
Beeswax, per pound	25
Chickens old	07
Honey, per pound	15
Lard	9
Potatoes	40
Chickens, spring	08
Country hams, per pound	11½
Shoulder	09
Cabbage, per pound	5
Onions, per bushel	70

GRAIN MARKET.
(Corrected by E. S. Lee.)

Wheat, per bushel	$1.15
Corn	50
Oats	32
Rye	70
Buckwheat	70

PRODUCE.
Retail Prices
(Corrected by Snyder & Son)

Butter	22
Eggs, per dozen	28
Eggs, per dozen	30
Beans, per pound	05
Beeswax	50
Chickens old	11
Chickens, spring	12½
Country ham	13
Potatoes	60
Lard	12½
Shoulder	10
Salt, per barrel	10
Cabbage, per pound	01
Onions per bushel	1.20

FLOUR, ETC.
(Corrected by E. S. Lee.)

Flour, per barrel	6.40
Flour, 1-4 barrel	1 60
Flour, 1-8 barrel	80
Meal, yelow bolted, 10-lb sk	25
Bran, per hundred	1.10
Middling, per hundred	1.20
Screenings, per hundred	1.20

Grain and Stock Prices For Jan. 4.

Cleveland — Cattle: Choice fat dry-fed steers, 1,200 lbs. and up, $4 75@5 25; good to choice, 1,000 to 1,200 lbs., $3 75@4 50; fair to good, 900 to 1,100 lbs., $3 25@3 75; coarse and rough fat steers, $3 50@4 00; choice heifers, $3 50@3 75; choice fat bulls, $3 00@3 25; choice fat cows, $3 00@3 25; choice to fancy milk cows and springers, $42 50@50 00. Sheep and Lambs—Good to choice lambs, $7 25@7 35; fair to good, $6 25@7 15; culls and common, $5 00@6 00; good to choice wether sheep, $4 75@5 00; good to choice mixed sheep, $4 50@4 85; fair to good, $3 50@4 50; culls to common, $2 00@3 00; good to choice yearlings, $5 50@6 00; good to choice ewes, $4 25@4 75. Calves—Best, $7 50 down. Hogs—Yorkers, $4 85@4 90; mixed weights, $4 90; medium and heavy, $4 90@5 00; pigs, $4 40@4 50; stags and roughs, $3 50@4 25.

Chicago — Cattle: Good to prime steers, $5 60@6 50; poor to medium, $3 90; steers, $5 55@6 40; poor to medium, $3 30@5 40; stockers and feeders, $2 35@4 35; cows, $1 50@4 65; heifers, $2 25@5 00; canners, $1 50@2 45; bulls, $2 10@4 10. Sheep and Lambs—Good to choice wethers, $4 90@5 50; fair to choice mixed, $4 00@4 80; western sheep, $4 00@5 35; native lambs, $5 25@7 35; western lambs, $6 00@7 25. Calves—$3 50@7 35. Hogs—Mixed and butchers, $4 50@4 80; good to choice heavy, $4 70@4 85; rough heavy, $4 50@4 60; light, $4 40@4 70. Wheat—No. 2 red, $1 17@1 18. Corn—No. 2, 45½@45¾c. Oats—No. 2, 30¼c.

East Buffalo — Cattle: Good to choice exports, $4 90@5 50; shipping steers, $4 10@4 60; butcher cattle, $4 10@4 60; fair to good, $3 60@5 15; heifers, $2 90@4 15; fat cows, $2 15@3 90; bulls, $2 15@4 20; good to choice milkers and springers, $50 00@60 00. Sheep and Lambs—Good to choice yearlings, $6 00@6 50; wethers, $5 00@5 50; mixed, $4 75@5 25; ewes, $4 50; spring lambs, $6 00@7 60. Calves—Best, $7 50@8 50. Hogs—Heavies, $4 90@5 00; mediums, $4 90@4 95; Yorkers, $4 75@4 90; pigs, $4 50@4 55; roughs, $4 00@4 10; stags, $3 00@3 50.

Pittsburg — Cattle: Prime, $5 25@5 50; choice, $4 85@5 15; good, $4 50@4 80; tidy butchers, $4 00@4 35; fair, $3 50@3 85; heifers, $2 25@3 75; cows, bulls and stags, $1 50@3 25; fresh cows and springers, $25 00@50 00. Sheep and Lambs—Prime wethers, $5 10@5 25; good mixed, $4 75@5 00; fair mixed, $4 25@4 65; lambs, $4 50@7 50. Calves—$5 00@8 00. Hogs—Prime heavy, $4 85@4 90; mediums and heavy Yorkers, $4 90@4 95; light Yorkers, $4 70@4 80; pigs, $4 50@4 60.

New York — Cattle: Native steers, $4 00@5 05; western, $4 30@4 67½; oxen, $4 50; bulls, $3 00@4 25; cows, $1 50@3 25; fat heifers, $3 90. Sheep and Lambs — Sheep, $3 00@5 00; wethers, $5 25; lambs, $6 50@7 50; culls, $5 00. Calves—Veals, $5 00@9 00. Hogs—Prime state and Pennsylvania, $5 10. Wheat—No. 2 red, $1 20⅝. Corn—No. 2, 56c. Oats—Mixed, 26 to 32 lbs., 35½@36½c.

Cincinnati — Wheat: No. 2 red, $1 18@1 20. Corn—No. 2 mixed, 46c. Oats—No. 2 mixed, 33¼c. Rye—No. 2, 82c. Lard—$4 50. Bulk Meats—$6 75. Bacon—$8 00. Hogs — $4 85. Cattle — $4 25@5 00. Sheep—$2 25@4 50. Lambs—$4 50@7 25.

Boston — Wool: Ohio and Pennsylvania XX and above, 28@29c; X, 30@31c; No. 1, 38@39c; No. 2, 40@41c; fine washed delaine, 30@32c.

Toledo — Wheat, $1 16⅝c; corn, 46c; oats, 32½c; rye, 66c; cloverseed, $7 95.

PENNSYLVANIA LINES.

Change in time of trains on Pennsylvania lines. Under a new schedule in effect Sunday, Nov. 27, passenger trains leave Coshocton as follows:

East Bound.

No. 8 .... *2:25 a.m.
No. 10 .... *9:32 a. m.
No. 28 .... *10:32 a. m.
No. 6 .... *1:50 p. m.
No. 82 .... †7:12 p. m.
No. 96 .... §7:54 p. m.
No. 94 .... *10:06 p. m.

West Bound.

No. 21 .... *4:45 a. m.
No. 23 .... †6:01 a. m.
No. 57 .... §7:00 a. m.
No. 19 .... *11:53 a. m.
No. 3 .... *4:27 p. m.
No. 25 .... *11:44 p. m.

* Daily.
† Daily except Sunday.
§ Sunday only.

For particular information on the subject apply to W. H. Kipp, Ticket Agent, Coshocton, Ohio.

Wallsending Division.

No. 402 arrive .... 10:30 a. m.
No. 401 departs .... 1:55 p. m.

New train between Newcomerstown and Mansfield, leaves Coshocton Westbound, No. 402 .... 9:00 a. m.
Eastbound, No. 403 .... 3:35 p. m.

Chicago Boy Is Acquitted.

Washington, Jan. 5.—The case against Master Master Master, a boy 14 years old, charged with violating the anti-trust law by entering into a conspiracy in restraint of trade or commerce, was dismissed by Justice Gould in the supreme court of the district of Columbia today. The boy was arrested last November at the instance of the Chicago Typothetae, which charged that he had entered into a conspiracy in restraint of trade in the business of printing in Chicago. The boy's father, who is a printer, was also arrested, but his case was not pressed. The boy was represented by Clarence Darrow, who argued that the law was not intended to cover such cases as that of his client, and that if it did it was unconstitutional. Justice Gould in his decision said he was not prepared to say that the law was not constitutional, but he was of the opinion that it was not intended to cover such a case as that of the boy, who was a mere tool in any agreement to operate in restraint of trade or commerce.

Senator Newlands launched a joint resolution providing for a commission with instructions to frame and report to congress a national incorporation act for the construction and consolidation of railroads employed in interstate commerce. Its purpose, he said, is to unify and simplify the railroad systems of the country; to place such systems under national control, to make the taxes fixed and certain, and to make dividends certain so that hereafter any increase of business may tend mathematically either to a betterment of the roads or an increase in wages, or a diminution in rates.

The committee is to consist of 14 members, one experienced in railroad traffic management, to be appointed by the president; one an attorney at law, to be appointed by the attorney general; two experts in transportation, one to be appointed by the secretary of commerce and labor, and the other by the interstate commerce commission, five senators and five members of the house.

The joint commission, appointed last session by congress and composed of five senators and five representatives, has reported a bill which provides subsidies for a merchant marine.

Conspiracy Alleged.

Washington, Jan. 5.—The brief of the government in the case of Swift & Company versus the United States, known as the beef trust case, prepared by Attorney General Moody, was presented to the supreme court of the United States. The brief is devoted principally to an argument to show that the packers are engaged in a conspiracy to monopolize interstate commerce of fresh meats.

Baker's Resolutions.

Washington, Jan. 5.—Representative Baker (N. Y.) introduced a number of resolutions containing allegations relating to corporations and rebates. They also allude to testimony given by Secretary Morton in a railroad case before he entered the cabinet. The house is requested to inquire of the president and attorney general concerning these questions.

The greatest system renovator. Restores vitality, regulates the kidneys, liver and stomach. If Hollister's Rocky Mountain Tea fails to cure get your money bac. That's fair. 35 cents Tea or Tablets.
C. E. Anderson

BAKERSVILLE HAS MANY PHONES

Bakersville, Jan. 5—Douglas Deeds of Newcomerstown made a business trip through this vicinity Thursday.

Dr. Kitsmiller of Avondale was in town Wednesday and Thursday.

Paulus school north of town will be the scene of an old time literary Friday evenng.

Dr. C. A. Portz of O. M. N. is spending a few days with his parents here.

Services were held in the Presbyterian church Sunday morning and evening. William Lyons was ordained as elder at the morning session. The church session now consists of three members.

F. Milton Portz returned Monday to Ohio University, Athens ,where he will continue his studies.

Willard Henderson will visit at Avondale and West Lafayette for a week before returning to O. W. U. at Delaware.

The teachers and pupils have all returned from their holiday vacation and the schools resumed Monday morning at full blast.

Wm. Bixler and family are visiting at Gilmore.

Brothers Luther, Mike and Arthur Barrick of Coshocton are the guests of parents and old-time fiends here for a few days of sport.

Prof. S. C. Leech spent Saturday and Sunday with friends and relatives in West Lafayette and Avondale

A apan mission show of Cleveland exhibited in the hall Friday evening.

The Bakersville and Stone Creek Telephone line, which is but nine months old, is manifesting some indications of prosperity. The company is now operating twenty-one phones and the prospects are unusually favorable for extending the line to Isleta and Avondale in the spring.

Jacob Uebel of Keene was in this place on business Monday last.

Professor Carrothers of the census bureau at Washington, D. C., and his family are spending their holiday season with relatives here.

Charles Zeiner of New Philadelphia is guesting here for a few days.

Mr. Luther Mizer and Miss Rena Cline, both highly esteemed young people of this community, launched their boat on the sea of matrimony on Christmas day, at the bride's home north of town. A promising future awaits the happy pair, and their scores of acquaintances are showering them with all sorts of good.

Miss Victoria Mizer is happy—a fine new piano for Xmas.

Messrs. Ed. Morris and Clifford Draher of Avondale were visiting in town Sunday.

Mr. S. C. Leech, the teacher at the Paulus school, experienced a severe test of his affections Monday morning when the pupils presented him with a fine, new parlor lamp of no menial value. The gift was a complete surprise and is a good exposition of the high regard in which Mr. Leech is held as teacher.

Miss Sadie Stilgenbauer is all at her home south of here.

The Best at Cheapest Price

When you use AGE WANT ADS. you get the best results produced at the same price you have to pay for inferior mediums. Is it good business policy to not use it?

Twenty words or less, six times for twenty-five cents, one cent per word in excess of twenty words.

If not convenient to call at The Age office we will send a messenger for your want ad. without extra charge.

WANTED

WANTED—Good girl for general housework. Inqquire at Dr. Hennel's. 3-6

WANTED—A boy at once about 15 years old, at pottery, apply at Clay Department or rear 1313 E. Chestnut street. 2-6

WANTED—One scrub woman, Park hotel. 31-6

WANTED—Man to deliver and collect for responsible house; $35 weekly; experience unnecessary, but good references and $300 required. Address "China," Lock Box 6, Carrollton, Ohio." 30-6

AGENTS WANTED—To sell our complete line of Stock Foods direct to farmers. A permanent position at home. Salary $50 per month to begin with besides liberal commissions. Experience not required. Any energetic man can make $100.00 per month with our assistance. A bond will be required.) Write us today. The Capitol Food Co., Tiffin, Ohio. 30-6

WANTED—Board in country by blind woman; will pay $15 per month. Address Thomas, care Age. 30-6

FOR SALE.

FOR SALE—Furnace at a bargain. Inquire of Mrs. F. W. Munn. 4-6

FOR SALE—6 four room houses at a bargain, on easy terms. Inquire of I. B. Dillin, 7048 S. Seventh st. 4-6

FOR SALE—One cooking stove and one 3-burner gasoline stove. Both in good condition. Inquire M. S. Reed corner of Ash and South Seventh street. 3-6

FOR SALE—6 room house at a bargain, on easy terms. Enquire of I. B. Dillin, 7048 South Seventh st. 3-6

FOR SALE—A little girl's china closet, good as new. Cheap. Inquire 114 West Walnut street. 2-6

FOR SALE—All kinds of furniture at special prices during January. Upholstering a specialty. Randles' Furniture Shop, 616 Main st. 3-6

FOR SALE—$30, 9x12 new body Brussels Rug, $20; $12 trunk $5; $7 parlor lamp $3; call at 227 Mulberry street. 3-6

FOR SALE—Several dozen second-hand sewing machines at prices ranging from 25c to $10. W. B. Wilson, 535 Main street. 31-6

PRIVATE WIRES BOTH 'PHONES
W. J. WORTH & CO.,
Brokers
Stocks, Bonds, Grain and Provisions
Rooms 3 and 4, Old Opera House Block
COSHOCTON, O.

SPRING MOUNTAIN.

Spring Mountain, Jan. 5—A "cobweb" social was given on last Saturday evening at the home of S. McNeal and quite an enjoyable time was had.

Todd Hagelbarger and wife returned last week to their home at Fairburg, Neb., after an extended visit with elatives here.

Miss Horn of Killbuck spent Sunday with her friend, Miss Pearl McNeal.

Mrs. Wilda Smith Miles, and two little children of Kansas, is making an extended visit with her parents.

Mr. Theodore Kyser who is teaching school in Trumbull county, spent the holidays at home.

Miss Mattie McNeal of Coshocton spent a few days at the home of her father.

Mr. Emerson Buker after spending the vacation at home returned to school at Coshocton and Hary Lybager who has three weeks' vacation is home from Gambier.

Mrs. Delphia Hagelbarger spent a few days with he sister, Mrs. Frank Shannon, of Cleveland.

Floyd Severns and sister Miss Maggie spent last week with relatives at Danville.

W. J. Krownapple's family is moving into heir new home which was recently completed.

IF YOU HAD A NECK As Long as This Fellow, and had SORE THROAT ALL THE WAY DOWN TONSILINE WOULD QUICKLY CURE IT.

FOR RENT

FOR RENT—Furnished room. All modern improvements, 342 South Fourth street, Citizens phone 188a. 1-6

FOR RENT—4 room house. Inquire of E. Hart, 833 South Eighth street. 3-6

FOR RENT—Five room house, 1024 E. Walnut street. 30-6

FOR RENT—Four desirable rooms on North Third street. Inquire 721 Walnut street or Citizens' phone 342. 30-6

FOR RENT—3 rooms, inquire at corner of Walnut and South Lawn avenue, Almack building. 30-6

LOST

LOST—On Saturday night a black kitten having a ribbon and bell on its neck, disappeared from 646 Chestnut street, finder will please return to same. 2-6

LOST—One bunch of grain sacks between Kirker's farm and Roscoe. Finder please leave at Clark's store in Roscoe. 3-6

Wheeling & Lake Erie

EFFECTIVE NOVEMBER 6, 1904.

GOING NORTH.

	Express Daily No. 33	Mail Dly Ex Sun No. 45	Express Sun Only No. 47
Lv Coshocton	9:20 am	2:50 pm	5:20 pm
Ar Avondale	*9:40 am	3:07 pm	5:38 pm
Ar Uhrichsville	†9:46 am	†3:12 pm	†5:45 pm
Ar Baltic	9:58 am	3:22 pm	5:57 pm
Ar Sugar Cr'k	10:10 am	3:32 pm	6:08 pm
Ar Barrs Mills	†10:19 am	†3:40 pm	†6:17 pm
Ar Dundee	10:26 am	3:46 pm	6:23 pm
Ar Beach City	10:37 am	3:56 pm	6:35 pm
Ar Justus	10:46 am	4:03 pm	6:42 pm
Ar Navarre	10:55 am	4:15 pm	6:55 pm
Ar Massillon	11:20 am	4:33 pm	7:15 pm
Ar Toledo	4:30 pm	8:40 pm	2:40 am
Ar Canton	11:35 am	4:55 pm	7:30 pm
Ar Cleveland	1:26 pm	7:05 pm	9:20 pm

GOING SOUTH.

	Ex Daily No. 34	Ex Daily No. 46
Lv Coshocton	11:10 am	8:00 pm
Ar Conesville	†11:28 am	†8:18 pm
Ar Adams Mills	†11:32 am	†8:29 pm
Ar Dresden	11:42 am	8:31 pm
Ar Ellis	†11:53 am	†8:40 pm
Ar Zanesville	12:10 pm	9:00 pm

Buffet parlor cars on trains 33 and 36 between Cleveland and Zanesville.

Connections made at Navarre with Wabash trains for Pittsburg, St. Louis and the west. Close connections made at Toledo for points north and west; at Cleveland, Kent and Canton for points east and at Zanesville for points east, south and west.

Through tickets sold and baggage checked to all points.

Homeseekers' tickets to certain destinations in west and south on sale on first and third Tuesdays of each month.

Rate of one fare for round trip on Sundays.

For folders of this line and other lines, through tickets and time of connecting lines, or any other information, call on

W. J. Davies, Agent.

EXCURSION RATES TO NEW ORLEANS

On Jan. 8th, and 9th the W. & L. E. offers round trip tickets to New Orleans, La., at rate of $23.70, return limit 20 days in addition to date of sale. Tickets good going via one route and returning another south of the Ohio river. Stopovers allowed at certain points.

For further information apply to W. J. Davies, agent.

ONE WAY SETTLERS RATES TO SOUTH.

Effective Dec. 6th and every 2nd and 3rd Tuesday thereafter of each month until April 16th, the W. & L. E. will have on sale extremely low rates one way ticket to points in south; also excursions on 1st and 3rd Tuesdays of each month. For more definite information time of trains apply to W. J. Davies.

NewspaperARCHIVE®

[illegible] GERMANY.
[illegible] Coshocton, Ohio.

[illegible] at the postoffice at Coshocton, Ohio, as second-class matter.

Both 'Phones No. 162.

NEW YORK OFFICE—535 Temple Court.
CHAS. S. PATTERSON,
Manager of Foreign Advertising.

Delivered by carrier to any part of Coshocton or Roscoe, ten cents a week.

[illegible] subscribers on carriers' routes who do not receive their paper regularly and promptly, will confer a favor by reporting the same to the office.

Notices of church festivals, church entertainments, etc., where the object is to raise money, will be charged five cents a line each insertion.

Cards of thanks, resolutions of respect, society or lodge meetings, obituary notices and all advertisements of balls and celebrations will be inserted for five cents a line.

Address all communications to The Age; not to individuals.

The DAILY AGE is on sale at C. E. Anderson's drug store, F. F. Smith's news stand, Greek-American Candy Store and Union News Stand.

NO PAY NO PAPER.

THE DAILY AGE is not sent by mail to anybody unless paid in advance. The paper is discontinued when the time expires, without exception.

THE WEATHER.

For Ohio—Snow in northern, rain or snow in southern portion tonight and Friday except fair in extreme southwest portion Friday. Warmer tonight. Colder Friday in western portion.

SUN-WORSHIPERS.

Because it was talk about snow, four of Coshocton's councilmen evidently thought it necessary to give the project to keep snow and ice off sidewalks a cold deal. Two of them made a valiant fight for Coshocton to appear before the world as the progressive town she really is.

A premium on laziness is what the council actually voted in favor of. The subterfuge was that an ordinance compelling people to keep snow and ice off sidewalks would work a hardship on widows and the poor.

Fiddlesticks.

Is not even a worse hardship wrought against poor widows and poor people generally compelling them to walk knee deep in snow? Or upon sidewalks that are more slippering than glass? Let some poor widow fall and break a limb on some icy unkept sidewalk, and the councilmen will doubtless have to face a suit for damages that will come out of the pockets of the taxpayers rich and poor alike.

If that is all the excuse there is against the proposed ordinance it is the poorest one that has been brought against any project for public weal for many a day.

It is noticeable that since the council went on record in favor of snowy and icy sidewalks there has been a remarkable lessening of the private activity that for a short time was prevalent in keeping walks clean.

The same excuse of working a hardship on people could be brought to bear against compelling people to get rid of their garbage in summer, or to keep noxious weeds cut down on their premises, or to keep their sidewalks in repair to prevent accidents to pedestrians.

The excuse of the four councilmen is builded on a fragile foundation. Coshocton has passed the day of waiting for the sun to melt snow and ice in winter and to dry up offal in summer.

Fortunately heavy snows come seldom in this latitude, and a few times a winter at best would be the only times that women dwelling alone or workingmen who are off early to work, would be compelled to get after their walks.

Let the public standard be set high and there is not the slightest doubt that the average private citizen will take the same pride and see that his premises look as well as his neighbor's.

The hardship is in permitting such lax laws are as now countenanced.

EVENING SMILE

Things You Sometimes See.

Scott's Emulsion is cod liver oil prepared as a food—not a food like bread or meat, but more like cream; in fact, it is the cream of cod liver oil. At the same time it is a blood-maker, a nerve tonic and a flesh-builder. But principally it is food for tired and weak digestions, for all who are fat-starved and thin. It is pleasant to take; children like it and ask for more.

We'll send you a sample, free

SCOTT & BOWNE, 409 Pearl Street, New York.

Sage of The Age

1905 is versatile as far as the weather goes.

Now a curb bit is proposed for the trust busting.

New leaves are turning backward by this time.

If the Mikado says "I told you so," we will overlook it.

Plenty doing—dance, lecture and missionary meeting.

Mrs. Chadwick's grip contained little beside her nighty.

Bet Ohliger wishes he had gone to congress instead of to Vancouver!

The canals have reached the Hamlettic stage of to be or not to be.

Research reveals that Port Arthur certainly was well shaken before taken.

County surveyors are now looking at their salary through the big end of the instrument.

About time to revive trolley road talk in Coshocton. Generally comes with the January thaw.

Well, that Baltic squadron has had troubles enough of its own to compensate for what it missed in trying to get into Port Arthur.

Sick List.

Miss Jean Brown is out after a few days illness.

Follows Old Leader.

London, Jan. 5—Belle Cole, the American contralto, who sang with Theodore Thomas in 1883, died this morning.

Broke The Record

James McDowell took a sudden glide at his home on Main street Thursday morning. Like Lucifer, son of the morning, he fell but not from grace. He made a phenomenal record considering the distance he traveled. He started out the back door of his home on the second floor. There was ice on the top step and Mr. McDowell didn't notice the rest for he made a sudden downward flight and alighted on the ground.

He escaped uninjured with the exception of a stunning blow to his dignity.

His wife is still looking for the movement of his watch the case having been found in the snow a few feet from a scene of the rapid descent Jim says he doesn't mind the loss of time as he made it up on the way down the steps.

CLARA HAZEL
The Clever Little Soubrette With Murray Comedy Company here next week

FOR FRAGRANT BOUQUETS

The annual report of the board of commissioners of Coshocton county is published in today's Daily Age as an item of news to the hundreds of taxpayers throughout the county who are regular readers of the daily edition of the paper.

The law requires the notice be published in the weekly and it will appear in the Weekly Age of Friday.

There is one item of news in the report of the examiners—Prosecutor Glenn, Jos. L. Rue and George A. Hay—that will be pleasing to the friends of Auditor Charles A. Lamberson throughout the county, and that is the very fragrant bouquet tossed at that popular official for the manner in which he has kept his books. Only the fact that it represents him "before taking" prevents the publication of the half tone of the genial official.

SURVEYOR BOCK'S SALARY MAIMED BY SUPREME COURT

County Surveyor George Bock suffers along with the other county surveyors of Ohio by reason of the decision of the supreme court Tuesday, which declares the law unconstitutional which provided that the common pleas judges should fix the salary of the county surveyor.

It means that instead of receiving a straight salary of $800 a year Mr. Bock will go back to his old compensation of four to five dollars per day depending on the kind of work.

As his busiest season is over it affects him materially since he had just reached the point in his work where he could draw his salary easier For the coming month he has enough work to do to more than equal the old salary but after that business will be dull for the rest of the winter and his compensation will decrease on account of the change.

EDWIN BROWN DIES AT HIS HOME IN NEW SALEM

Edwin Brown with Judge Gault co-executor of the estate of the late Dr. Finley is dead at his home in New Salem, Pa.

Judge Gault received this telegram from Mrs. Brown Thursday morning: "Edwin died last night. Funeral Saturday 10 a. m."

Mr. Brown had been here several times in connection with the settlement of the estate of his uncle and was known and liked by a number of Coshocton people.

His death throws the entire executorship of the estate upon Judge Gault.

COURT HOUSE

Probate Court.

George W. Preston appointed administrator of the estate of Sarah Cockrel, deceased.

Final account filed of J. J. Dinsmore, administrator of the estate of Solomon Snader, deceased.

DOZEN FROZEN IN COLD GERMANY

(By Cable to The Age.)

Berlin, Jan. 5.—Intense cold has prevailed for the past few days in the province of Silesia. Twelve persons were frozen to death. The weather is now warmer.

I'll brave the storms of Chilkoot Pass,
I'l cross the plains of frozen glass,
I'd leave my wife and cross the sea,
Rather than be without Rocky Mountain Tea.
C. E. Anderson.

Morton Is Mum.

Washington, Jan. 5.—Secretary Morton refused to be quoted regarding the recent investigation of the interstate commerce commission in Chicago into the rebates alleged to have been made by the Atchison, Topeka & Santa Fe railroad, of which Mr. Morton was vice president, to certain coal companies. What Mr. Morton has to say on this subject will be said to the interstate commerce commission direct. It is understood the secretary will appear before that commission when the case comes up.

Children Swallow Poison.

Philadelphia, Jan. 5.—Chocolate-coated strychnine and nux vomica tablets, prescribed by a physician for their mother, caused the death of Laura and Joseph Barsuglia, 3 and 6 years old respectively, at their home here. Believing the medicine to be candy, the boy ate several of the tablets and is supposed to have given some to his sister. The children were found in convulsions and died in half an hour.

Returning Home.

St. Petersburg, Jan. 5.—Captain Carl Reichmann of the Seventeenth United States infantry, and Lieutenant Colonel Walter S. Schuyler of the Second United States cavalry, who were with the Russian army in the far east and have been recalled, have left St. Petersburg. The former will stop a fortnight in Germany to visit relatives and the latter will go direct to Washington and report to the war department.

Young Woman's Sad End.

Menominee, Mich., Jan. 5.—Married at 16, separated a few months later and then suicided by means of taking an ounce of carbolic acid, is the sad story of Mrs. Peter Stovekin, formerly Margaret Seymour. The suicide is surrounded by considerable mystery.

Bank Suspends.

South Bend, Ind., Jan. 5.—The Citizens' bank at North Liberty, which was established two years ago as a private banking house by J. W. Brooke of Attica, Ind., has closed its doors. The cashier was so advised by Brooke. The capitalization was $10,000.

Work of a Hurricane.

Mexico City, Jan. 5.—A hurricane has been blowing along the coast of Yucatan, causing much damage. Small houses were blown down and the customs house boat at Chaestum was hurled against a reef and destroyed. No loss of life is reported.

A Conflagration.

Berlin, N. H., Jan. 5.—Fire destroyed the Clement Opera House block, the C. H. Gannon block, the Thorndike hotel and C. H. Brooks drug store. The loss is estimated at $200,000. Several jumped from the upper floor of Opera House block, occupied by lodgers, and were injured. One man is said to have been killed.

Pay

A Little Attention

your children's teeth now and they'll thank you for it later on.

We make the care of children's teeth a specialty.

DR. E. S. M'DONALD
Coshocton

A serious duty which we owe society, our children and ourselves is that nothing which can be done to assist nature at that time when our wives are to become mothers should be left undone. Of all the countless details to be observed at such a time, no single one is of more importance than the bodily welfare of the expectant mother; she must not experience undue suffering through any lack of effort on our part.

MOTHER'S FRIEND

should be the recourse of all real men and women at such times; it is easily obtainable, and it is a positive crime not to procure it. Its offices are to relax the muscles and tissues intimately associated in this greatest of the Creator's phenomena, and by simple external applications a result is obtained which at the appointedtime permits the mother to undergo her greatest joy with fortitude, and bring into the world a child worthy of its parents. $1.00, all druggists. Our book "Motherhood" sent free.

BRADFIELD REGULATOR CO., Atlanta, Ga.

Teeth! Teeth! Teeth!

Do your teeth need attention?
We Use Only the Latest Methods in making the

TEETH USEFUL AND BEAUTIFUL

The Largest and Best Equipped Office in the County Modern Appliances Render all Our Work Painless.

PAINLESS EXTRACTION

For Painless Extraction we use ODONTINE, the only safe anaesthetic. No sloughing or bad effect. OUR CROWN AND BRIDGE WORK IS AS SATISFACTORY AS OUR PLATE WORK

DR. W. R. DAVIS, Dentist, NEXT DOOR TO POSTOFFICE

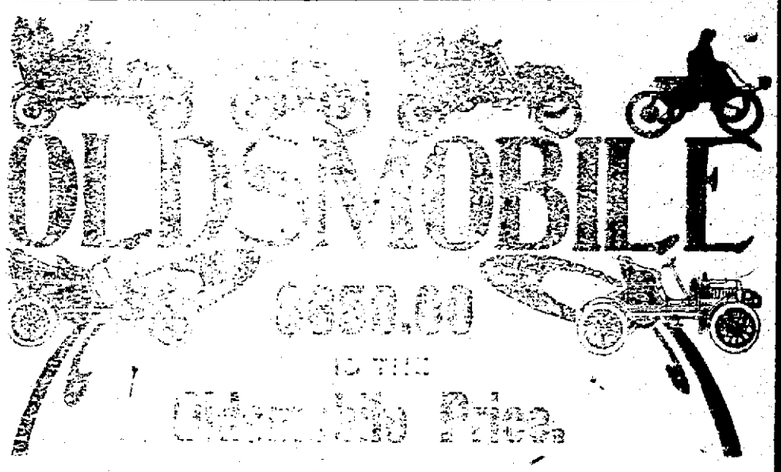

25,000 in use

Runabouts	Touring Runabouts	Touring Car
$650	$750	$950

An Automobile Now for

$375

Come in and talk about it.

WHAT THEY SAY

I bought an Olds Runabout of Mr. Forbes in July of this year. Have used it nearly every day since, running it anywhere from ten miles to ninety miles a day, and it has not cost me one penny for repairs. GEORGE L. CATON.

The Oldsmobile Runabout I bought from Mr. Forbes, early in the summer, has given the best of satisfaction. It is very speedy, reliable and most satisfactory. While I used it a great deal for pleasure I found it almost indispensable in my business as a contractor. ROSS KIRK.

I bought recently of Mr. Forbes, an Olds Touring Runabout which carries two people. It is simply a marvel in speed, hill climbing abilities, comfort and ease in handling. Could I not get another just like it I would not take a thousand dollars for the little car DR. L. C. McCURDY.

Early in 1904 I bought of Mr. Forbes an Olds Touring car which is intended to carry four or five people. I have run this car 3600 miles, and I think it is running today better than when it came from the factory. In a recent trip of 140 miles with five people, she averaged 15 miles an hour over roads good, bad and indifferent. For the price I cannot say too much in favor of this make of car. DR. F. M. MARSHALL.

I own one of the Olds Touring cars sold by Mr. Forbes. In its class I do not know of a car that will excel it. M. J. ADAMS.

I purchased of Mr. Forbes a Winton Touring car which I have driven about 150 miles without any expense whatever for repairs and I am more than pleased with the machine. T. H. WHEELER.

I have been using all summer an Olds Runabout purchased from Mr. Forbes. It has done all and more than claimed for it and notwithstanding its use I consider it as good as new. CHARLES HEIMAN.

J. P. FORBES, Forbes Block.

HINKLEY'S BONE LINIMENT
INTERNAL EXTERNAL
Cures Headache Quick Sure

NEWSPAPERARCHIVE®

Miss Helen Brown is in charge of the society column of The Age. Telephone in your social news and personals

SOCIETY CHAT

THE CALENDAR.

Today—The Book Lovers club meets with Mrs. Kuntz.

The Canal Lewisville Auxiliary W. F. M. S. is meeting with Mrs. Bechtol at her home near Keene.

Third holiday dance at Forbes hall.

Union meeting of the Woman's Missionary societies at the Baptist church this afternoon.

The Frau Frein with Mr. and Mrs. Lang.

Ora Gray lectures on "Three Peas in a Pod" at Grace M. E. church.

Friday—The high school girls give a reception to the boys at Forbes hall

District number five of Grace church meets with Mrs. Edwards.

The Thimble club meets with Mrs. Custer.

Leap Year Party.

Miss Ethel Miller entertained at her home at Tunnel Hill on New Year's eve a number of her young friends. The evening was spent in games, music and a guessing contest in which Miss Tilla Graham, of Frazeysburg, and Mr Grover Buxton of Tunnel Hill were the successful contestants The young ladies realizing their last chance for four years, escorted their gentlemen friends to the dining room, which was tastefully decorated, where refreshments were served The young ladies semed to regret that four long years must elapse before another opportunity would come again, so they rang out the old year and rang in the new and the young men, realizing their thoughtfulness during Leap Year, resumed their old vocation early in 1905 by seeing the young ladwere: Carl Smith, of Cadiz, Earl S. Miller, of Bowerstown, Lloyd Coffman and Pren Walker, of Warsaw, Glen Graham, of Wooster, Vance Croy, Raymond Trego, Ed Leas, Frankie Jones, Fred Sharpless, Frank Mowery, Clay Chaney, Earl Van Winkle, Otis Graham, and Grover Buxton, and Miss Helen Moore, of Coshocton, Miss Pink Walker, of Warsaw, Misses Bessie Sharpless, Tilla Graham, Mabel Lytton, Nora Daugherty, Delvie and Gladys Myers, Lulu McConnel, Nellie Huff, Stella Thomp- Gertie Jones and Ellen Jones.

All repaired to their homes feeling grateful to Millers for the delightful evening spent in their new home

✦ ✦ ✦

Three Peas in a Pod.

Ora Gray one of the eminent lecturers in the field today will discourse this evening at Grace M. E. church upon the subject of "Three Peas in a Pod." It is the third number of the People's Course and the excellence of the preceding numbers seems sufficient guarantee of the worth of this one.

✦ ✦ ✦

Thimble Club.

The Thimble club meets on Friday afternoon with Mrs. M D. Custer at her home on South Third street.

✦ ✦ ✦

District Meeting.

The Ladies of District No. 5 of Grace M. E. church will meet Friday evening with Mrs. M. S. Edwards, at her home on North Tenth street.

✦ ✦ ✦

Frau Frein.

The Frau Frein of the German Lutheran church has it monthly social this evening at the home of Mr. and Mrs. Henry Lang on North Fourth street.

✦ ✦ ✦

Entertained Informally.

Mr and Mrs. Jesse Taylor of Eleventh street entertained the following friends informally at cards on Wednesday evening: Mr. and Mrs. Ross Hoover, Miss Elizabeth Kaser.

✦ ✦ ✦

Installation of Officers.

The following officers were installed by the Ladies of the Maccabees at their meetin gon Wednesday even ing.

Commander, Mary Hunter

Lieutenant Commander, Emma Barton.

Recording secretary, Mrs. Dockenwaddell.

Financial secretary Stella Judd.

Chaplain, Ida Rose.

Misstress of arms, Matilda Bordenkircher.

Sergeant, Marguerite Chaney.

Sentinel, Pauline Balch.

Picket, Bertha Bock

Mrs Frederick was the installing officer and the ceremony was followed with a delicious supper

✦ ✦ ✦

Married.

On December 31, 1904 at his residence by Rev C C Erwin, Mr Perry Reichley and Miss Sarah O Ellis, both of this city

Personals

George Douglass, of Newcomerstown, was in town Wednesday on business

Mrs. Geoorge Hill of Roscoe is visiting in Columbus.

George Caton went to Cleveland this afternoon on business

Miss Carrie Williams is home from a visit in Columbus

Mrs. Jesse Taylor went to Marietta today for a visit with relatives.

Mr and Mrs Saxer of Cambridge road returned home Sunday after spending a few days in Pittsburg

Hon. J. W. Cassingham leaves Sunday for Washington, D. C, to resume his duties in the house of representatives.

Miss Stean Thomas, of Zanesville is at the residence of her aunt, Mrs. Shenherd, of Walnut street.

Miss Bessie Welter returned home Wedensday afternoon after spending two weeks with friends and relatives at Mansfield.

Mr. and Mrs R R Hanlon left Thursday noon for the south Mrs. Hanlon will remain at Nachville for two months and her husband will resume his duties as salesman for the Meek & Peach company.

Mr and Mrs. D. O. Thompson, of Park avenue, have as their guests Mr. and Mrs A. W. Levy, of Cincinnati.

M. S. Edwards spent from Saturday until Monday visiting with the family of his son, C. V. Edwards in Millersburg.

Miss Emma Finlay who is one of the teachers in the public schools at Lorain, spent her holiday vacation at the home of her father, J. Ab. Finley in Clark.

J. L. and W. A. Smith, Mrs Howard Miller and Judge Donley attended the funeral of the late Thomas Jones at West Bedford Tuesday.

William T. Griley has gone to Pittsburg where he has accepted a lucrative position.

Miss Fannie Davis, of Conesville, was in Coshocton Wednesday.

Frank Davis, of Toledo, is visiting his sister, Miss Nellie Davis, on North Second street.

Dr. W R. Davis has returned from a professional trip to Adamsville.

Russel Hanlon left at noon for Memphis, Tenn. in the interest of the Meek & Beach company.

Mr. and Mrs. W. M. Smith returned home Wednesday evening after spending a few days in Wheeling at the home of their daughter, Mrs. Will March

The Womans' Missionary societies of the different churches are observing the week of prayer by holding a union meeting this afternoon at the Baptist church.

Mrs. W. H. McCabe, the president of the society of Grace M. E. church presided and conducted the devotional exercises. Papers were read by Mrs. Gault of the Presbyterian church, Mrs. Johnston of the Christian church and Mrs. Crumley of the Baptist church.

Miss Dorey gave a talk on the deaconess work and Miss Nellie McGinnis, who has charge of the juniors of the Baptist church concluded the program with a talk particularly to thejunior societies.

LATE MARKETS

(W. J. Worth & Co's Wire.)

Chicago, Jan. 5—

May wheat high, 115; low 114.2.

July wheat 98 5-8; 98 1-4.

May corn 44 1-2; 44 1-8.

July corn, 45 3-4; 44 1-2.

May oats, 31 3-8; 30 1-2.

July oats, 30 3-4; 30 3-4.

May pork 12.65; 1250.

January pork 12.15; 12.15.

LARGEST BOTTLE OF MAMMOTH OLIVES EVER OFFERED FOR THE PRICE SATURDAY ONLY—20c BOTTLE—THE CENTRAL GROCERY CO. 5-3

New Alleys to Open.

The new bowling alleys, which W. Q. Barnes and son have equipped in the west basement of their new building on Fifth street, will be ready to open up next Tuesday evening. The two new alleys are constructed with hard maple and will be equal to any in the state. No expense has been spared to furnish the room in the most up to date style.

Hearing Divorce Case.

The case of Sarah Compton vs. Charles B Compton is being heard by Judge Donley in probate court this afternoon Jos. L. McDowell represents the plaintiff

Special Sale.

Ledies' fleeced underwear. 19c The Ransom Dry Goods Co See window display 5 2

British Denial.

London, Jan. 5.—The admiralty says the reports of the shadowing of the Russian Second Pacific squadron by British warships is absolutely devoid of foundation The admiralty further says that the presence of British warships in the waters traversed by the Russian squadron is perfectly natural and should occasion no suspicion.

Dr. Frazier Dead.

Bethlehem, Pa., Jan. 5.—Dr. Benjamin W. Frazier, 65, professor of mineralogy at Lehigh university 25 years, was stricken with apoplexy while returning home from New York city with his wife, and died at his home here.

FOR SALE—Sears, Roebuck & Co's. machine. Used only a few months. Five drawer drop head. Price $9. Call at Singer office, 535 Main street 5-6

Special January Sale of Groceries

Lot No. 1 Contains

5 lbs Granulated Sugar
5 lbs Japan Rice
8 bars Lenox Soap
1 can Standard Tomatoes
1 can Standard Corn
1 can Standard Peas
1 lb Assorted Candy
2 lbs Cracked Hominy
1 book, The Simple Life
1 Split Basket

In each lot we place a copy of the most popular book of the century, "The Simple Life," by Chas. Wagner. President Roosevelt said to its author; "I am preaching your book to my countrymen." Paper cover complete.

THE Central Grocery Co.,
D. D. Boyd, Mgr.,
Old Postoffice Room - Selby Bldg.
FREE DELIVERY.

Special Orange Sale This Week

Large California Oranges

25c dozen

S. W. SNYDER & SON
Both Phone 21.

WAR

(Continued from Page One)

mittees are pushing their respective works."

Opinion in official circles seems to be against a belief in the early conclusion of peace and doubt is expressed that the fall of Port Arthur will materially affect the situation. One of several officials who discussed the question voiced the sentiment of the majority when he said: "We are confronting a situation which continues to be purely military. The present problem is created by General Kuropatkin's army and by the Russian Second Pacific squadron. We are devoting all attention to them. We anticipate that the Russians will renew more determinedly than ever their effort to drive Field Marshal Oyama back and that they will strive to get in supremacy at sea We are preparing to defeat both these objects. The situation makes talk of peace futile."

Will Await Third Squadron.

St. Petersburg, Jan. 5.—It seems now to be definite that Vice Admiral Rojestvensky's squadron will not attempt at present to reach Vladivostok. The decision has been reached that he will await the Third Pacific squadron, on which work is proceeding night and day, and several ships of which are expected to be ready for service by the end of January. It is by no means certain that Rojestvensky will return with his ships to European waters; he may await the Third squadron off the coast of Madagascar and seize and make his base one of the uninhabited coral islands of Polynesia.

Jap Entry Into Port Arthur.

Headquarters of the Third Japanese Army at Port Arthur, Jan. 5.—The formal entry of the Japanese into Port Arthur Jan 2 will be an imposing spectacle. The Japanese officers will be given a banquet in the city on Jan. 10 The reason for the surrender of the fortress is evident from a visit to Wantai Hill The entire strength of the position lay in the main line of outer defenses. The possession of Wantai gave the beseigers the key to the forts east of the city. The hills in the rear were not fortified and afforded a full cover for the assaulting forces.

Russia's New Loan.

St. Petersburg, Jan. 5.—Official announcement of the issue of a new loan is published here The amount of the loan will be $115,750,000, bearing interest at 4½ per cent from Jan. 1. The first call of bonds will be made earlier than 1917. The whole loan will be extinguished in 1905.

CASTORIA
For Infants and Children.
The Kind You Have Always Bought
Bears the Signature of Chas. H. Fletcher.

CARD OF THANKS.

To the kind friends and neighbors who helped us with their sympathy during our recent bereavement, the loss of wife and mother and to the Knights and Ladies of the Maccabees for the beautiful flowers and assistance shown us, we desire to return our heartfelt thanks.

Henry Miller and family.

FOR SALE—Oil floor dressing 50c per gallon at E. D. Randles' Furniture shop, 616 Main street, Balch blog. 5-6

FEED STORE AND LIVERY STABLES
123 S. Third St. A. C. Stutzman Prop'r.
Simmons & Wiggins' old stand.

The Ransom Goods Company

Friday and Saturday, 6 and 7, Special Sale Day on

Dress Goods, Silks, Embroideries and Linens

Beginning Friday morning at 8 o'clock prompt, we will give a Cash Discount of 25 Per Cent. on all Dress Goods, including Blacks and Colors.

We will give a Cash Discount of 25 Per Cent. on all Silks, Blacks, Fancies and Colors.

We will give a Cash Discount of 25 Per Cent. on Table Linens, Napkins and Fancy Linens.

We will give a Cash Discount of 25 Per Cent. on all our Embroidery stock.

Ladies' Tailor-made Suits. 50 Per Cent. Discount on all Suits and Jackets.

Come to this sale; there will be other special articles on sale on these two days.

The Ransom Dry Goods Co.

Will King Ill.

Mr and Mrs. Herman Blanchard, of Mt. Eaton arrived in Coshocton Wednesday evening called by the serious illness of Mrs. Blanchard's brother, Mr. Will King. Mr. King is suffering from consumption.

Change of Residence..

Mr. and Mrs. Russell Kennedy are moving from the Samuel Snyder property on South Third street to the house formerly occupied by C. M. Ransom and family on Walnut street

A cough medicine over sixty years old

This must mean merit, solid, genuine merit. It certainly must be true that Ayer's Cherry Pectoral cures coughs, colds, croup, bronchitis, asthma. Ask your own doctor to explain why it strengthens weak throats and heals inflamed lungs. J. C. Ayer Co., Lowell, Mass.

GREAT SLAUGHTER!

On Fine Decorated Parlor Lamps and Decorated Chinaware before inventory at the

New York Racket Store.

I am going to place on sale FRIDAY MORNING, JAN. 6, the BIGGEST BARGAINS ever shown on Decorated Chinaware and Parlor Lamps. Now is the time to take advantage of these useful articles. Bound to reduce my stock before invoicing, if prices cut any figure.

Chinaware

Decorated Cups and Saucers worth 18 and 15c, sale price 10c.

Decorated Cups and Saucers worth 19, 20, 23 and 25c, sale price 15c.

Decorated Plates worth 18 and 15c, sale price 10c.

Decorated Bread and Cake Plates worth 25 and 29c, sale price 15c.

Decorated Bread and Cake Plates worth 30, 33 & 35c, sale price 19c.

10 Per Cent. Reduction

On all Parlor Lamps above $1.25 in addition with Special Low Prices I marked down on Lamps a few days ago. This gives you the Greatest Lamp Proposition ever offered in Coshocton.

Call in and examine these goods—you will find they are as represented.

Bargains always to be had at the

NEW YORK RACKET STORE, J. B. RENFREW PROPRIETOR.

Men are like sheep, of which a flock is more easily driven than a single one.—Whately.

BREAKFAST.
Oatmeal and Cream.
Fish Omelet. Crumpets.
Coffee.

DINNER.
Italian Broth.
Fried Halibut.
Cauliflower au Gratin.
Peas. Spaghetti.
Nut Salad.
Cranberry Pie.
Coffee.

SUPPER.
Oyster Stew.
Deviled Eggs.
Rolls. Cocoa.

ITALIAN BROTH.—Pick over and wash one cupful of lentils; cook in three pints of boiling water, to which have been added a clove of garlic and a half teaspoonful of salt. When soft run through a strainer, return to the fire, add another half teaspoonful of salt, a saltspoonful of white pepper, a cupful of hot milk and a white roux made from a rounded tablespoonful of flour cooked in a rounded tablespoonful of hot butter. Serve with salted wafer.

6th St. Theater Friday, Jan. 6

The Play That Won't Wear Out.

DAVID HARUM

Quaintly Delightful. An Excellent Company.

PRICES—25c, 50c, 75c and $1.00. Seats on sale at Siegrist & Williams.

Sixth Street Theater
One Week Commencing
Monday, January 9

Opening Play, "Just Plain Folks."

Murray Comedy Company
Introducing the clever little soubrette
MISS CLARA HAZEL

Every lady accompanied by a person with a paid 30c ticket will be admitted FREE on opening night. Free tickets limited to 200.

Seat sale opens Saturday at Siegrist & Williams.

NEWSPAPER ARCHIVE®

ANNUAL REPORT

—OF THE—

Financial Transactions

—OF THE—

COMMISSIONERS

—OF—

Coshocton County, O.,

—FOR THE—

YEAR ENDING SEPTEMBER 1st. 1904

TO THE HONORABLE JUDGE OF THE COURT OF COMMON PLEAS OF COSHOCTON COUNTY, OHIO;

The Board of Commissioners of Coshocton County, Ohio, in conformity to an act of the Legislature of Ohio, passed April 16, 1900, herewith submit the annual report of their financial transactions for the year ending September 1st, 1904.

TO THE COURT OF COMMON PLEAS OF COSHOCTON COUNTY, OHIO.

The following is a detailed statement of our financial transactions for the year ending August 31, 1904, as required by section 917, R. S.

Anmiller, August bridge abuttment in White Eyes & Oxford tps.	$ 306 50
Andrews, James, spreading gravel in Keene tp...	13 50
Arnold, M. painting bridges Jackson & Washington tps..	14 08
Adams, Thos. Infy. dir. services quarter ending Aug. 31, 1903. ..	58 00
Bucklew, James, bridge work in Monroe tp...	147 00
Buxton, J. T., final est. masonry bridge Tiverton tp...	1937 28
Balo, Jacob, commissioner, services August, 1903..	112 46
Boyd, C. H, grading road Millcreek tp.....	65 00
Babcock, Abe, 1st est. piking road Linton tp..	100 00
Bassett, J. B, bridge top on bdg in Linton tp...	15 93
Bassett, Dempsey, spreading gravel on road, Linton tp..	9 00
Broome & Herbig, 100 blank lists of township clerks...	4 50
Barrett Bros, blanks for auditor	8 45
Barrett Bros., school treasurer settlement sheets	90
Callahan, J. B., burial Mrs Millford indg soldier's widow	50 00
Central Union Tel. Co rent. and toll service for August..	3 45
Coshocton Light and Heating Co., arc lights court house and jail and Coshocton and Roscoe bridg's and lighting	95 71
Cochran, C E 1st est. fill to arch, culvert Perry tp.....	100 00
Carlton, E. S, spreading gravel, etc., Franklin tp...	3 00
Davis, Benton, comr., services August, 1903....	112 16
Dobson, James, 1st est. fill to arch, culvert Washington tp..	100 00
Fitzgerald, I. N. 2nd est. stone box culvert Jefferson tp.....	71 45
Fisher, Lewis, comr, services for August, 1903.....	111 66
Gray Hardware Co, tile for commissioners	81 68
Hedge, A. C, sheriff, washing for & boarding prisoners August.	33 00
Henderson, J. H., cutting hill and making ditch in Clark tp... ..	806 75
Howell, Harry, approach in Jackson tp	47 00
Judd, Ed, 1st est. cement walk in court house yard.....	200 00
Johnston, P. B., night watchman Co. offices, August..	12 00
Johnson & Watson, stationery	24 20
Kleinknecht, John, graveling road in Keene and Franklin tps .	176 17
Lee, George, hauling rubbish.....	2 00
Matthews, A L., burial Wallace Kinkade, indg. soldier.....	50 00
McCoy, C. B. postage for August.....	22 09
Moore, S. M., services McDevitt contract New C. tp & Newcomerstown bridge.....	49 75
Same, supervising laying walk court yard.....	8 00
Mirise, L R, bridge work Keene tp.....	9 00
McCluggage, Hugh, fin. arch culvert Bedford tp..	79 00
Miller, Andrew, final est. arch culvert Perry tp...	604 00
McDevitt, Hugh, grading road Tiverton tp and final est. new road New Castle tp..	185 00
Norman, J F, infl. dir. services quarter ending August 31, 1903..	71 50
Norris, Lewis, erecting bridge Adams tp...	11 50
Parks, L D, bridge work, Washington tp..	15 28
Pharion, George, labor at jail	10 00
Pendergast Lum Co, lumber for bridge, Keene tp.	31 20
Pacific Exp Co, express charges on books...	30
Pigman, Perry, janitor, August.....	50 00
Pyle, D. W, painting cannons court house yard..	10 00
Randles, C. R, horse used to mow court house yard...	7 50
Ricketts, B. W., mdse by janitor.....	9 73
Randles, W. P. cleaning out Bluff road Jefferson tp.....	120 00
Ramsey, Wm., piking road Bedford tp.....	250 00
Rine, Samuel, culvert Pike tp., stone arch culvert in Bedford and Washington tps.....	529 50
Reiss, Lewis, bridge approach, Adams tp.....	99 00
Reiss, Lewis, stone box culvert, Adams tp.....	50 00
Ruggles-Gale Co., books and stationery.....	77 50
Reed, Stanton, land used in making new road.....	27 50
Slaughter, Jay, making new road Virginia tp....	20 00
Schlarb, Peter, grading road Millcreek tp..	93 00
Strome Brothers, tile, etc., for commissioners..	158 21
Snider, William, grad. & piking road, Tiverton tp, 1st est.....	479 60
Sharrock, Stanley, graveling road, Linton tp...	98 00
Still, J. L., cleaning up rubbish.....	15 00
Stockwell Tax Table Co., three sheet tax tables....	7 50
Siegrist & Williams, mdse by treas $8.50, janitor, $2.25, aud. 25c.	11 00
Stanage W. H. & Co., explanatory sheets for tp clerks and treas..	7 80
Trego, W. H. making fill on road, Washington tp.....	68 50
Trego, J. B., 1st est. grading road, Washington tp..	34 00
Williams & Co., mdse by janitor.....	6 70
Wade, B. F. & Co., stationery for auditor and recorder..	42 50
Wochenblatt Cosh. The, publishing notices as per bill on file.....	56 75
Wolfe, J. E. trustee, filling road in Tuscarawas tp...	26 12
Wheeler, T. H. pros. atty., salary for August $48.90; expenses to Columbus $5.70.....	54 60
Weatland, Frank, sand used for road & making fill in Perry tp..	55 00
Williams, Chas. grading road, Bethlehem tp.....	30 00
Williams, W. H., treasurer, bal. due on mis. collections and rec. bonds.....	8 30
Anmiller, August, 2nd est. stone box culvert, Oxford tp...	277 00
Arnold, Manuel, 1st est. prot. to rd. and bridge, Keene tp.....	75 00
Anderson, W. H. Co., revised statutes for Probate Judge	12 00
Babcock, Abe, last est. piking rd, etc. Linton tp.....	111 51
[illegible], Jacob, comr., services for September.....	115 61
[illegible], F. M., J. P., et. al. costs case Ohio vs. Ben. Hagans and [illegible] Richards..	10 45
[illegible], B. L., J. P. costs case Ohio vs. C. A. Platt	1 10
[illegible], C. H. final est. fill arch culvert Perry tp...	30 00
Crowthers, A. L. matches and painting court house roof....	13 20
Coshocton Light & Heating Co. The, lighting court house, lighting and heat for jail; arc lights court house and jail.....	90 48
Coshocton Light & H. C., The, lights between Cosh. and Roscoe bridges; 2 switches for Recorder, fan for prosecuting attorney	26 75
Champion Bridge Co., four small bridges as per account...	807 31
Cochran, C. E. last est. fill arch culvert and approach..	18 00
Central Union Tel. Co., rental for September..	1 50
Coshocton Water Works, water for court house and jail...	44 15
Conrad, H. W., planking bridge in Clark tp., lumber for bridge in Monroe tp.....	68 56
Dobson, James, grading road and fill to arch culvert Wash'ton tp	20 00
Davis, Benton, comr., services September.....	110 66
Daugerty, G. E. grading road in Pike tp....	90 00
Eberwine, G. L. fill to bridge in Keene tp.....	13 50
Felmulee, E. M. 1st est. stone piers, Tus. river near N. C.....	2050 00
Fisher, Lewis, comr., services for September	113 41
Hedge, A. C. sheriff, board. & wash.for pris. summoning jury....	71 50
Harper, J. H., stone abut. & bridge top and fill to bdge. Bedford tp	83 32
Hoagland, A. S. inf. dir., services period ending Aug. 29, 1903...	70 15
Howell, H D, stone abutments bridge Washington tp.....	73 10
Imperial Brush Co, brushes for sheriff and janitor	14 75
Johnston, P. B., night watchman county offices, September	12 00
Judd, Ed. 2nd est. cement walks court house yard...	300 00
Johnson & Watson, appearance docket for Probate Judge	20 00
Kleinknecht, John, 2nd est. graveling road Franklin tp..	220 00
Kirker, Joseph, bridge top in Jackson tp...	78 00
Lamberson, C. A, services for 1903, sec. 4064 R. S.....	195 00
Lawrence, R. S. prot. brige abuttment Linton tp...	40 00
Leech, John, land used in piking road Adams tp	20 00
Lorenz, Henry repairing vent.....	75
Miskimen, James, mill dam.....	12 50
Miller, John, mill dam.....	12 50
McCullough, G. W. bridge tops on two bridges, White Eyes tp....	45 60
Miller, Henry, removing dam and rock in Linton tp.....	63 00
McCall, J. W. 1st est spreading gravel on rd. Franklin tp.....	25 00
Maurer, C. J. 1st est. new road White Eyes tp and Monroe	125 00
McDevitt, Hugh, piking road in Monroe tp.....	150 00
Miller, Andy, 1st est. stone arch culvert Bedford tp..	400 00
Mizer, W. A., and Wheeler, T. H., insurance on infirmary buildings, 5 years from September 15, 1903.....	461 16
Moore, S. M., surveyor, work on Newcomerstown bridge, etc.	39 60
Miller, Anderson, gravel for road in Keene tp.....	17 30
McCoy, C. B., box rent and postage for offices for September....	29 36
Mortley, E. M. rec., two days service re-numbering lots..	4 00
Norman, Thos. graveling road in Lafayette tp...	142 26
Owens & Kinner, bridge tops in Linton and Lafayette tps.....	205 40
Patterson, E. B. fill to box culvert in Oxford tp.....	8 00
Postal Tel. & Cable Co, telegram.....	37
Portz, Henry, land used for box culvert in Oxford tp....	4 50
Porteus, William, grading and graveling road Tus tp	621 00
Pigman, Perry, janitor court house for September..... ..	50 00
Rine, Henry M grading road in Perry tp.....	17 50
Rine, Samuel, stone box culvert in Perry tp.....	124 20
Randles & Cottom, 16 copies county directory...	56 00
Randles, Harry, assisting janitor.	3 75
Ruggles-Gale Co, books, stationery and writing fluid.....	132 75
Rinner, E C, mayor et al, costs case Ohio vs Wm. Shaffer.....	6 60
Reed, E. R, repairing court house boiler.....	5 80
Snider, William, 1st est. grading road in Jefferson tp.....	50 00
Stevenson, Ed., brick top on boiler	4 00
Siegrist & Williams, supplies for treas and janitor	11 68
Stakalta Pen Co., stationery.....	24 80
Stanage W H. & Co. revised statutes for auditor and clerk.....	24 00
Trego, J. B, cutting hill, etc, in Washington tp and 2nd est to fill to box culvert.....	97 00
Wade, B F. Ptg. Co., stationery and blanks....	69 50
Waters, Harrison, bridge top on bdg in Bethlehem tp...	70 75
Wheeler, T. H Prosecuting Attorney, salary, office rent and fees, case treas vs. D. D. Edwards...	78 90
Wilson Brothers, coal for court house and jail.....	16 25
Young, William, 2nd est. grading road. Perry tp.....	67 00
Anmiller, August, 1st est. box culvert Jackson tp....	100 00
Anderson W. H. Co., The, revisied statues for Pros. Atty.....	12 00
American Exp. Co., express on package, Sec. of State.....	35
Adams, H. J., replanking bridges Bethlehem and Clark tps..	153 77
Arnold, Manuel, last est. prot. bridge Keene tp...	75 00
Arnold, M., protecting bridge, etc., Bethlehem tp.....	35 00
Ago, Coshocton The, printing sheriff's proclamation and notices	171 53
Adams, J. C., defending William Shaffer.....	20 00
Balo, Jacob, comr., services October 1903.....	113 66
Broome & Herbig, printing notices for Clerk, Probate Judge and Treasurer....	24 50
Broome & Herbig, letter heads and envelopes school examiners..	15 50
Brillhart, H. R. making new road & box culvert in Monroe tp.	162 00
Callahan, J. B. burial Jas Maxwell indigent soldier..... ..	50 00
Citizens Tel. Co, The, rental Oct 1 to Jan 1, 1904 (C. H. & jail)	52 50
Same, desk bracket for prosecuting attorney...	1 50
Coshocton Light & H. Co., lighting court house and jail, heating jail arc lights court house and jail, & between Cosh. & Ros.	147 32
Cosh. Light & Heating Co., repairing lights at court house	55
Cent. Union Tel. Co., rental for October, 1903.....	1 50
Cosh. Wochanblatt, publishing sheriff's proclamation, etc.,.....	84 50
Canton Bridge Co., Hadden bridge $5736, and 1st est. Newcomerstown bridge, $2487.50.....	8223 50
Cosh. Adv. Co, bar docket for clk. marriage certi. for J. P.....	39 00
Dayton B. B. & Printing Co., admin. bond and letter record	24 50
De Haann & Co., pens for county offices.....	6 00
Davis, Benton, comr., services, Oct. 1903.....	113 66
Democrat & Standard, printing notice to tax payers...	435 90
Fountain D. G. Co., paper file case.....	2 98
Fisher, Lewis, comr., services, Oct. 1903.....	126 16
Frazee, Andrew, spreading gravel rd. New Castle tp....	24 75
Felumlee, E. M. 2nd est. masonry & driving piling pier in Newcomerstown bridge.....	600 00
Heiman, Chas., rep. closet at jail & rp. for janitor...	6 64
Howell, Harvey, fill to bridge, Washington tp.....	30 00
Hinkens, Henry, 2nd est. spreading gravel, New Castle..	43 50
Hedge, A. C., sheriff boarding and washing for prisoners, summoning juries and witnesses...	306 25
Huff Carl, 1st est .grading rd. in Washington tp..	100 00
Henderson, J. H., piking rd. Virginia tp.....	435 00
Henderson, J. H. prot. road, Virginia tp.....	20 00
Henderson, Joseph, grading rd. White Eyes tp.....	378 90
Johnson & Watson, stationery, etc.	17 05
Judd, Ed. 3rd est. cement walks court house yard.....	200 00
Johnson, Paul, night watchman county offices, October..... ..	12 00
Kleinknecht, John, fill to Hadden bridge, Tiverton tp.....	50 00
Kuhn Bros., shingles for bridges as per bill.....	155 10
Keagy, Joseph, repairing for janitor.....	3 00
Kleinknecht, John, fill to Hadden bridge; hauling shingles and graveling road in Franklin tp.....	432 00
Knuckle, John, re-roofing river bridge Bethlehem tp...	83 47
Laughlin, D. F. et al., costs case Ohio vs. O. F. Banbury.....	7 20
Lilienthal & Co., Wm. file envelopes, Probate Judge	17 50
Liggett, J. F. tile for roads.....	51 45
Lamberson, C. A. aud., indexing comrs., journal, Sept. 1902 to Sept 1903.....	142 20
Leavengood, Michael, 1st est. piking rd. Crawford tp...	244 00
Miller, H. H., spreading gravel on rd s White E. & Lafayette tps	30 00
Miller, Andy, 1st est. arch culvert Bedford tp.....	400 00
Moore, Samuel, M., engineering at Newcomerstown bridge and work on Eagle rd., Clark tp.....	70 00
McCall, J. W. spreading gravel rd. Franklin tp.....	7 00
McDevitt, Hugh, 2nd est. grading rd. Monroe tp...	40 00
McCullough, F. H. new bridge top on bridge White Eyes tp.....	64 00
McCoy, C. B., postage for offices.....	[illegible]
Morris, J. A. & Co., 3 bu. grass seed for court house yard.....	[illegible]
Norris, Frank, planking 5 bridges Oxford tp...	[illegible]
Pocock, L. W. conveyance for jury P. C. to Oxford tp..	[illegible]
Pigman, Perry, janitor court house Oct.....	[illegible]
Ripple, A., repairing bridge at Bakersville...	[illegible]
Ricketts, B. W., merchandise by janitor, sheriff and P. Judge....	[illegible]
Rinner, E. C., et al mayor and marshal fees Ohio vs. G. Buzzard	[illegible]
Reese, John S. graveling rd, New Castle tp.....	[illegible]
Rodehaver, F. L. 2nd est. graveling rd in town, New Castle.....	[illegible]
Reed, A. L. fill to bridge in Bedford tp.....	[illegible]
Reiss, D. B. new bridge top for bridge in Adams tp..... ..	[illegible]
Robson, Jos. coal for court house and jail.....	[illegible]
Siegrist & Williams, supplies for treasurer and janitor.....	[illegible]
Stanage, W. H. & Co., record justice commission clerk	[illegible]
Schweitzer, John, spreading gravel road, Lafayette tp...	[illegible]
Strome Bros., nails etc., for bridges—tile.....	[illegible]
Scott, J. G. rep. bridge floor New Castle tp.....	[illegible]
Snyder, William, 2nd est. grading rd. and box culvert Jefferson tp	[illegible]
Wade Coal Co. The, 4 9-10 tons lump coal for infirmary.....	[illegible]
Wade, B F Printing Co., guardians accounts for P. J.....	[illegible]
Wright, W. S. fill to bridge, etc., Bedford tp.; cutting hill, etc., in Pike tp....	[illegible]
Wolfe, Jacob, trustee, grading rd. Tuscarawas tp....	[illegible]
Wheeler, T. H., Prosecuting Atty, salary Oct 10 per cent on fines collected, etc....	[illegible]
Johnson & Wright, making new rd. Bedford tp..	[illegible]
Voorhees, B. F. defending Archie Brown.....	[illegible]
Zerbe, J. P. mdse by janitor.....	[illegible]
Adams & Gleason, kindling for court house.....	[illegible]
American Auc. Syndicate, cups and buckets by janitor..	[illegible]
Adams, Thos. inf. dir. per diem quarter ending Nov. 30. 1903....	[illegible]
Arnold, Manuel, roofing bridge at Layland and bridge lands of Graham, Clark tp..	44 50
Anmiller, August, last est. box cul. lands Jos and John Porteus Jackson tp..	243 00
Age Publishing Co., The. pub. auditor's exhibit and notices..	594 40
Babbs-Merrill Co., The, Thompson's evidence for court library....	6 00
Barrett Brothers. blanks for coroner and clerk of courts.....	27 10
Broome & Herbig Co., The. cards by treas note heads for survey.	4 00
Balo, Jacob, comr., per diem & allowance for Nov. 1903..	112 41
Burt, John, sprinkling in front of pub. square season 1903.... ..	15 00
Balo, Stephen, prot culvert lands S. Balo Virginia tp.....	2 00
Compton, Jno. M, et al compensation soldiers relief commission..	100 00
Coshocton Lumber Co, The tile as per bill...	8 69
Cosh. Wochenblatt, treas. notice to tax-payers & time holding cou't	346 90
Columbus Workhouse, ex. of Wm. Shaffer at work house.....	5 25
Cosh. Light and H. Co. lighting at court house and heating jail and arc lights between Roscoe and Coshocton bridges..	167 64
Central Union Tel. Co. phone rent for Nov. & Dec. & toll service	3 15
Cosh Storage Co., storage on lime.....	3 35
Cent Dist & Post Tele. Co. toll service by Com. Davis.....	60
Cosh. Hardware Co, dust pans and tape measure..	80
Cooper, H J. grad. road lands of Darling in Jefferson tp.....	391 16
Clark Bros, carriages conveying jury to Law Gap..	10 00
Canton Bridge Co, The, final est. rep. Newcomerstown bridge & and bal. small work.....	1216 30
Dawson & Smith, mdse., for sher., recorder and janitor	7 60
Dayton B. & B. Ptg. Co., The mdse for surveyor as per bill.. ..	16 20
Davis, Lina, gravel used on lands of Wilson, Wolfe and Jones Franklin tp.....	57 75
Davis, Benton, comr., per diem & allowance, Nov. 1903..... ..	113 86
Democrat & Standard, auditors exhibit and notices as per bill...	275 50
Eureka Laundry, laundrying towels for offices.....	2 27
Fisher, A. M., engineering and ex. Newcomerstown bridge & sidewalks in public square..	11 00
Feora, J. N, map of U. S and State of Ohio.....	1 50
Fisher Lewis, comr, per diem and allowance for Nov. 1903.. ...	118 46
Finley, Geo. W. soap by janitor.....	50
Felumlee, E. M., 3rd est. and final est. masonry, Newcomerstown bridge	2873 46
Fry, Amos, rep. road lands of Lawrence, Bethlehem tp..	20 00
Gleason, E. C. 68 1-4 m shingles.....	252 53
Hedge, A. C. sheriff, costs in criminal cases and boarding and washing for prisoners, etc.....	98 61
Hoagland, A. S., inf. dir. per diem & exp. qt. ending Nov. 30, '03	68 55
Hinken, Henry, spreading gravel lds of Scott & Ringwalt N. C. tp	10 50
Honabarger, John, planking bdge. in village of Bakersville	21 60
Henderson, Jos. prot. rd lands of Gribble in White Eyes tp.... ..	20 50
Johnson, Jas. R. grav. used on lds of Scott & Ringwalt New C. tp	87 00
Judd, Ed., 4th est. constructing side walk in public square.... ..	634 09
Johnston, P. B. night watchman Co. offices, November, 1903,..	12 00
Keagy & Lear Mch. Co., fire brick by janitor...	4 50
Kaufman, Geo. roofing bridges in Franklin tp...	87 36
Knuckle, William, spread. grav. lds. of Darling, Jeff'son & N C. tps	42 00
Kleinknecht, John, grav. & filling rds. in Franklin & Jackson tps.	613 80
Kirk, Lane, floor Millcreek bridge in Tuscarawas tp..	49 70
Lilienthal & Co., Wm., real estate record for Probate Judge.. ..	19 50
Lynde & Gosser, shirts and pants by sheriff..	1 25
Leavengood, Mike, 2nd est. piking rd. in Crawford tp...	50 50
Lee, George, hauling ashes for janitor..	1 70
Moore, Sam M. engineering, etc, ex. Newcomerstown bridge.. .	41 00
Mortley, E. M, recorder, indexing 990tracts of land at 10 cents per tract...	99 00
Miller, Andrew, last est. arch culvert lands of Sharples & Easter and Pinkerton Coal Co	372 20
Maurer, C. J. last est. new road lands of Maurer & Powell, White Eyes tp..	25 00
McCoy, C. B., postage for offices Nov. 1903	15 43
McDevitt, Hugh, grading and piking road lands Wellington & Ullman..	54 00
McCall, J. W. last est. spread. grav. lands Jones and Wolfe	40 00
Norman, J. F., inf. dir., per diem & ex. qr. ending Nov. 30, '03....	74 00
Norman, Thos., fencing road, fill in Oxford tp and 1st est. piking road White Eyes tp..	109 55
Ohio Law Rep. Co., The, Ohio Law Reporter for Probate Judge..	5 00
Park, W. F., tile used in W. E. tp. & by Henderson Bros..... ..	9 36
Patterson, G. H. injury to horse & wagon on can. bdge. Tus tp.	15 00
Porteus, Joseph, 1st est. grav. rd. lds of Porteus Bros..... ..	175 00
Pigman, Perry, janitor of court house Nov. 1903 and extra work..	52 00
Robson, Joseph, coal for court house and jail...	53 40
Ricketts, B Worth, mdse by janitor of court house..	13 23
Rodehaver, Frank, 3rd est. grav. rd. in New Castle tp..	246 40
Ruggles-Gale Co., tax receipts and certificates in divorce..	306 75
Rinner, E. C., mayor, et al costs in case Ohio vs. Harry Barnes..	3 00
Richardson, H. L. cutting floor for tile hearth...	1 00
Shaw, B. R., mdse by sheriff.....	1 55
Stevenson, Ed. sett. grades in aud. treas & p. j. offices.....	3 00
Sibley, A. F. gravel used on rd in Linton tp.....	7 50
Snyder, Wm. 1st fill over arch culvert in Bedford tp..	40 00
Smith's Drug & Book store, mdse recorder and pros. atty....	7 30
Taylor, Howard, farm approach lands of Taylor Bros. Virginia tp	7 00
Trego, W. H. fencing rd fill lands of Trego, Washington tp.... ..	10 00
Troyer & Co., sewer tile for road in Crawford tp...	5 [illegible]
Van Wrinkle, Alonzo, new bdg top lds Van Winkle, Perry tp.. ..	18 00
Wade Coal Co., The, 16 25-100 tons coal for County Infirmary...	41 [illegible]
Wheeling & L. E. R. R. Co., frieght on box brushes..	71 [illegible]
Wade Print Co., B. F., record and stationery for recorder....	[illegible]
Wheeler, T. H. Prosecuting Attorney salary, etc., and amount paid treas. of state for Wal. canal lands...	[illegible]
Wiggins, Jas., grading rd. lands of Robt. Porteus Lafayette tp.	[illegible]
Wimmer, M. W., J. P., costs in case Ohio vs. Isaac Anderson...	[illegible]
Age Publishing Co., pub. commissioners report and notices	[illegible]
Buck Mfg. Co., T. S., rubber stamps for treasurer...	[illegible]
Barrett Bros., tax sale certificates for auditor..	[illegible]

NewspaperARCHIVE®
NewspaperARCHIVE®

[illegible] Co., paper cups, etc., for [illegible] ... [illegible]
[illegible], comr., per diem and allowance for Dec. [illegible] ... [illegible]
[illegible] Light & H. Co., The, arc lights between bridges court house and jail, lighting and heating court house and jail repairs. 176 49
[illegible] Tele. Co., phone rental, county officers ... 52 50
[illegible] Telephone Co., toll service, county officers ... 2 70
[illegible] Union Tel. Co. toll service for Commissioner Davis ... 15
[illegible] Workhouse, board for Wm. Shaffer ... 7 75
[illegible], C. D. gravel for road in Lafayette tp ... 12 20
[illegible] Adv Co., stationery, etc. ... 38 00
[illegible] Union Tel. Co., phone rental ... 1 50
[illegible], Robert F., barbering prisoners in jail ... 9 05
[illegible] Blk. Book & Ptg. Co. stationery, etc ... 35 25
[illegible], Benton, comr., per diem and allowance for December 1903 99 16
[illegible] R. L. J. P. year's allowance under Sec. 6470 R. S. ... 50 00
[illegible] & Standard Pub. Co., pub. comr. rep't & treas notices 351 10
[illegible] J. S. ice for court house May 1 to Dec. 1, 1903 ... 19 24
[illegible], Lewis, comr. per diem & allowance Dec. 1903 ... 105 91
[illegible], E. M. rep. abutment to Newcomerstown bridge ... 188 00
[illegible] Planing Mill Co. lumber etc., by janitor ... 8 80
[illegible], A. C., sheriff, summoning jurors, etc., board and washing for prisoners ... 164 75
Johnson, P. B., night watchman county offices December 1903 ... 12 00
Johnson & Watson, stationery ... 51 85
Kleinknecht, John, gravel. rd., etc., in Jefferson & Bethlehem tps 595 85
Kirk, Ross, moving safe from P. J. office to hall ... 2 00
Kissner, Sam'l, gravel used on rd. in Jefferson tp ... 24 80
Lamberson, C. A., auditor, three per cent on $1636.38 liquor tax chg. for six months end January 1, 1904 ... 49 15
Lilienthal & Co., Wm., birth and death reports for 1904 P. J. ... 36 25
Lee, Geo. S., hauling ashes and saw dust for janitor of C. H. ... 3 15
McCoy, C. B., postage and box rent for Co. officers ... 31 44
Merrley, E. M., recorder, recording deed from state of Ohio ... 75
Norman, J. F. inf. dir. per diem. inf. dir. five weeks ... 42 50
Phillips, R. S., for gravel used on road Franklin tp ... 34 45
Pigman, Perry, janitor of court house December, 1903 ... 50 00
Randles, Henry, burial of A. Myers, indi. soldier ... 50 00
Ruggles-Gale Co., blanks and stationery ... 12 05
Rochester Carbon Mfg. Co. mdse by P. J. ... 7 00
Rinner, E. C., mayor, mayor & mar. fees case Ohio vs. Arizona. 6 20
Robson, Jos. 393 1-2 bu. coal @ 9 1-2 for C. H. Dec., 1903 ... 37 38
Skelly, Homer, rep. electric bell in grand jury room ... 1 25
Smith, Lora, stenographer in common pleas court 1-2 day ... 2 50
Stakalta Pen Co., stationery and pencils ... 17 90
Timmons S. F. & Co., tobacco and mdse for county jail ... 22 05
Thomas, J. Harry, fill to bridge in Adams tp ... 2 50
Wade Coal Co., The, coal for infi. as per bill ... 43 70
Wolfe Furniture Co., burial of Jno Clark, ind. soldier ... 50 00
Wade Printing Co., deed record, etc., for recorder ... 30 20
Wochanblatt, The Coshocton, pub and's exhibit and not to teach 257 50
Wheeler, T. H. pros. atty., salary and office rent as per bill on file 87 90
Barrett Brother, blanks for Probate J. and Pros. Atty ... 41 05
Bartholow, Ike, et. al., removing dirt from under N. C. bridge ... 84 50
Balo, Jacob, comr., per diem and allowance January, 1904 ... 103 26
Browning, H., sheriff, summoning jury, boarding and washing for prisoners ... 99 69
Broome & Herbig Co., stationery ... 23 50
Coshocton Water Works, water for C. H Oct. 3 to Jan 4, 1904 ... 37 95
Crowthers, A. L. setting glass in courtroom ... 1 00
Central Union Tel. Co., rental and toll service ... 2 00
Canton Bridge Co, last est on Newcomerstown bridge ... 2487 50
Crater Co., The J., dynamite and fuse ... 12 15
Cottom and Randles, county directory for sheriff ... 3 00
Cosh Wochenblatt, pub. comr. report and notice for treas ... 349 80
Coshocton Light and H Co, light between bridges, at C. H. and jail, heating jail and new switch ... 165 16
Coshocton Adv. Co., The blanks for P J ... 5 00
Dayton Blank Book and Ptg. Co, 2 rolls prepared helios paper by surveyor ... 3 50
Frew, Edward, envelopes by Auditor ... 40
Fisher, John, spreading gravel, lands Kissner & Wilson ... 25 50
Fisher, Lewis comr., per diem and allowance for Jan. 1904 ... 107 36
Glenn, James, salary for Jan. 1904, and 10 per cent fines collected 51 40
Heiman, Chas., repairs at court house andsheriff's res ... 12 71
Howell, H. D., 4th est. rep. road Axline hill, Wash. tp ... 10 00
Johnson, P. B., night watchman Co. offices, Jan. 1904 ... 12 00
Knuckle, John, et. al., repairing Mohawk bridge ... 7 78
Kleinknecht, John, removing ice from roads ... 157 40
Miskimen, Geo. W., powder caps and fuse ... 2 60
McCoy, C. B., postage for county officers ... 38 88
Neldon, W. H., temporary bridge lands Neldon. Bethlehem tp ... 15 50
Oxley, E., burial of Rebecca Derringer. widow ind. soldier ... 40 00
Pigman, Perry, janitor of court house, Jan. 1904 ... 50 00
Pace, W. S., sharpening picks and fill and rep. road Newcomerstown bridge ... 37 75
Rinner, E. C., mayor et al., costs in cases Ohio vs. Elson, Potter and Wiland ... 23 75
Ruggles, Gale Co., The, records for recorder, paper for arithmometer ... 27 30
Robson, Joseph, 573 1-10 bus. coal delivered at C. H. ... 54 44
Slaughter, Jay, 2nd est new road lands McCoy & Marquand ... 50 00
Smith's Drug and Book store, mdse for officers as per bill ... 20 30
Wade, Ptg., Co., B. F., stationery, etc ... 87 00
Wilson, James, gravel used on road Jeff. tp ... 74 50
Wilgus Hdwe Co., dynamite and fuses ... 13 50
Wilhelm, Samuel, removing ice from Canal Lewisville road ... 80 00
Adams, Thomas, services as inf. dir. quarter end, Feb. 29, 1904 ... 79 30
Addy, J. A., prot. bridge Oxford tp ... 6 00
American Exp. Co., pkg from Columbus ... 45
Boyd, Robert, premium on Insurance of court house ... 120 00
Barcroft, Dr. W. H., prof. services rendered prisoners ... 5 75
Broome & Herbig, stationery for sheriff and prosecuting atty ... 21 00
Balo, Jacob, comr., salary and ex. Feb., 1904 ... 101 16
Browning, H., sheriff, board and washing for prisoners, etc ... 33 50
Barrett Bros., stationery for auditor ... 1 50
Burns & Gosser, material and repairs lock treas. office ... 18 76
Com. National bank, 1 coin cashier for treasurer ... 13 50
Coshocton Light and H. Co., heating jail, arc lights and lighting court house ... 110 17
Coshocton Hdw Co., hardware and repairs and C. H., janitor ... 8 25
Citizens Tel. Co., tolls ... 5 85
Coshocton Adv Co., blanks for P. J. ... 5 00
Central U. Tel. Co., toll and service, auditor ... 2 25
Columbus Work House, keeping Wm. Shaffer Jan. and Feb. '04 ... 11 25
Dem. and Stan. Pub. Co. pub. teachers notices & sol. relief com ... 11 00
Davis, Benton, comr., salary and ex. for Jan. and Feb. 1904 ... 88 41
Dayton, B. B. & Pt. Co., stat. for sur. and P. J. and book ... 25 15
Ehrich, Henry ser. as inf. dir. from Jan. 4, '04 to Feb. 29, '04 ... 47 80
Elliott & Royer premium Insurance on court house ... 135 00
Eureka Laundry Co., laundry for janitor ... 82
Fisher, A. M., engineering on road near Cavallo ... 10 00
Fisher, Lewis, comr., salary and ex. Feb. 1904 ... 97 16
[illegible], James, P. atty, salary for Feb. 1904 ... 48 90
[illegible], J. E., burial of D. Houston, A. Lane & Margaret Shaffer ... 150 00
[illegible], Wm. cleaning water tank at sheriff's residence ... 4 00
[illegible]gland, A. S., inf. dir. services quarter end. Feb. 29, 1904 ... 81 95
[illegible]ston, D. H., flooring bridge lds. of J. P. Darling, Jeff. tp ... 30 00
[illegible] & Underwood, flooring Jno. Strome bdg. and lumber ... 45 32
[illegible], P. B., night watchman co. offices Feb., 1904 ... 12 00
[illegible]hall, F. M. coroner, inquest body of Michael King ... 126 55
[illegible]ley, E. M., indexing and office chair ... 72 00
[illegible] C. B. postage ... 10 47
[illegible], salary as janitor, Feb. 1904 ... 50 00
[illegible] premium insurance on court house ... 225 00
[illegible] ... [illegible]

[illegible] Co., 14 [illegible] ... [illegible]
Siegrist & Williams, stationery ... 29 85
Tus. Child. Home sup. of chil. from July 11, '03 to Dec. 31, '03 ... 582 17
W. Union Tel. Co., service for coroner ... 1 84
Wade Coal Co., coal for co infirmary ... 184 67
Wade, B. F. Ptg. Co., records for rec and book for auditor ... 50 00
Wilcoxon, W. Q., rep. clock clerk's office ... 2 00
Phillips, R. S., et al sheep damages and witness fees ... 1987 64
Adams & Gleason, kindling for janitor ... 1 50
Am. Auction Syndicate, soap for jail ... 2 04
Atkinson, Uriah, fill to road lands of Hosfelt & Emerson ... 23 50
Barret Brothers, blanks, etc. ... 34 70
Browning, H. sheriff, boarding and washing for pris. Mar. '04 ... 32 50
Bucklew Howard, rep. abutment to Warsaw river bdg ... 7 35
Balo, Jacob. comr., per diem and ex. Mar. '04 ... 102 25
Broome & Herbig Co., printing notices, envelopes, blanks, etc ... 48 00
Cole, Co., The H., mdse for surveyor ... 1 00
Central Union Tel. Co., telephone rental and toll ... 2 85
Chaney, Henry, 1st est. new road Clark tp ... 50 00
Cosh. L. & H. Co., arc light pub. sq. and jail and between Cosh and Roscoe bdgs. light and heat C. H. and jail ... 111 63
Citizens Tel. Co., telephone rental and toll service ... 60 90
Cosh. Wochenblatt, pub. examiners report and notices ... 28 70
Dinsmore, F. H. rubber stamp for recorder ... 75
Dayton Blank Book & Ptg. Co., self inking stamp for comr ... 2 75
Davis, Benton, comr., per diem and allowance ... 108 45
Fink, Mat., cleaning offices, 10 days ... 15 00
Fisher, Lewis, comr., per diem and allowance ... 109 96
Glass & Co., J. E. burial of C. Hawk ind. soldier ... 50 00
Gray Hardware Co., tape line and pad locks ... 4 00
Glenn, James, pros atty., salary and office rent ... 73 90
Heiman, Chas. plumbing repairs at jail ... 1 55
Huff, Harmon, fill to N. C. bdge, lds Stahl & Miskimen Ox. tp ... 19 00
Hunt, Mary M., typewriting specifications Denman bdg. etc ... 4 25
Johnson & Watson, blanks, books, etc ... 28 30
Johnson, P. B., night watchman Co. offices March 1904 ... 12 00
Kleinknecht, John, fill lands Denman Beth. tp ... 95 00
Lilienthal & Co., Wm., rebinding books for rec and J. P. ... 220 00
Lee George, hauling rubbish ... 5 00
Lynde & Gosser, underwear and pan's for prisoners ... 2 25
McCoy, C. B., box rent and postage ... 27 37
McCullough, G. W., bdg top land of Jno. Hamilton, W. E. tp ... 24 19
Moore, S. M. surveyor, engineering Denman and Warsaw bdgs ... 22 00
Medley, Jno. F., labor and expense protecting Warsaw bdg ... 10 30
Norman, Thos. 1st est. bdg top & plks lds Rogers & Burt Laf. tp ... 100 00
Pigman, Perry, salary as janitor and extra work ... 55 00
Ruggles, Gale Co., stationery, etc. ... 245 00
Ricketts, B W. mdse., for janitor ... 21 96
Richardson, Henry, carpenter work at court house ... 4 00
Ransom, D G. Co, towels and shade roller by janitor ... 1 75
Robson, Jos. coal and slack for court house ... 26 84
Syracuse Extract Co., disinfectant for janitor of C. H. ... 9 50
Stanage & Co., W. H. 1 set Bates R. S for Pros. Atty ... 12 00
Stakalta Pen. Co., pads, stationery, etc ... 32 75
Simpson, O A, barbering prisoners in jail ... 8 25
Tunnison, H. C maps of Ohio for auditor, clk and treas ... 3 96
Vining, C S, maps of Ohio for treas ... 1 98
Wade Ptg. Coo, pencils, stationery, etc ... 48 85
Williams & Co., brooms and mops for janitor ... 4 15
Wolfe, Howard, burial of A. Harry, ind sold ... 50 00
Wright & Sons, D., rods and clamps for Warsaw bdg ... 5 00
Balo, Jacob, comr., services for April ... 107 35
Balo, H P piling for Conesville river bridge ... 90 00
Browning, H. sheriff boarding prisoners, etc., April ... 93 70
Beckman, L. & Co, tape, etc., for surveyor ... 6 45
Broome & Herbig, envelopes for surveyor and 200 notices ... 3 00
Barrett Bros., g'dn. account for P. J and fee card for sheriff ... 12 15
Brendel Bros, shoes for prisoners ... 1 25
Cosh. L. & H. Co., lighting court house, jail, etc ... 109 96
Cosh. Water Works, rent court house and jail ... 47 15
Clark, Archie, livery for surveyor ... 10 50
Clark, Margaret, stenographic work for Pros Atty ... 2 00
Cole, The H. C Co, mdse by surveyor ... 1 00
Cent. Union Tel. Co, rental and toll service ... 2 40
Davis, Benton, comr., services for April ... 106 95
Dickerson, I. C. awning covers for Recorder ... 11 35
Darling, Osborn, rep road Beth. tp ... 12 00
Dayton, B B. & Pub. Co., stationery ... 53 50
Frederick, W. W. burial John Singerindigent soldier ... 50 00
Felumlee, E. M. 1st est. rebuilding abutment Denman bdg ... 300 00
Fisher, Lewis, comr., services for April ... 106 40
Glenn, Jas., P. atty., salary for April $48.90 and fine collected ... 50 42
Gray Hdw Co. mdse by surveyor ... 63 26
Holmes, Jno. whitewashing interior of jail ... 18 50
Heiman, Chas., rep. sewers at jail and court house ... 10 18
Johnson, P. B., nightwatchman court house April ... 12 00
Johnson & Watson, envelopes for Probate ... 10 50
Keagy & Lear, material and work ... 80 08
Kleinknecht, John, repairing road in Keene tp ... 71 50
Lilienthal, Wm & Co., binding newspapers ... 6 00
Miller & Butler, hauling stone for Warsaw river bridge ... 46 50
McDowell Bros, bar docket for clerk ... 48 00
Medley, Jno. E. repairing Conesville river bridge 1st est ... 221 46
McKee, M. L., work on bridges in Pike tp ... 117 94
Mulford, Wm. piling for Warsaw bdg ... 58 20
Matthews, J. B., hanging paper sheriff's residence ... 17 60
Moore, Samuel, work at Conesville river bridge ... 68 00
Marquand, W. T., timber for Conesville river bridge ... 297 96
Marshall, F. M. coroner, fees inquest D. C. Bassett ... 4 35
McCoy, C. B. postage ... 18 61
Marquand, W. T., timber for Conesville river bridge ... 168 42
New Century R. & C. Co., typewriter ribbons ... 9 00
Norman, Thomas, planking bridges Lafayette tp ... 43 97
Pigman, Perry, janitor court house April ... 50 00
Park, W. F. sewer pipe for Maurrer road ... 11 20
Robson, Joseph H., coal for court house ... 17 11
Rinner, E. C., et al, costs ... 50 60
Ruggles, Gale Co., blanks, stationery, etc ... 262 25
Smith, E. C., burial J. Johnson & Lewis Miller, ind. soldiers ... 100 00
Shingler, Jacob, flooring bridge Monroe tp ... 32 30
Snyder, Wm. fill to arch culvert, Bedford tp., 1st est ... 45 00
Stakalta Pen Co., The, stationery, etc ... 4 75
Tornado Mfg Co., disinfectant for court house and jail ... 20 00
Wheeler, Clyde, burial Lewis Guilliams, soldier ... 50 00
Wade, B. F. & Co., stationery ... 36 00
Adams, J. C. and Wheeler, T. H., atty services collateral tax case (McCann) ... 250 00
Adams, Thomas, services inf. dir. Mch 7 to May 28, '04 ... 45 70
Anderson, James, spreading gravel, etc., road Tus. tp ... 5 00
Age, Coshocton The, pub. notices as per bill ... 56 15
Burden, John, bridge work in Linton tp and Laf. tp ... 60 86
Broome & Herbig, marriage licenses and letter heads ... 20 50
Burton, James, 1st est. rep abutment bdg New Castle tp ... 500 00
Barrett Brothers, blanks and corporation levies ... 27 75
Beutenmiller, Fred, freight and drayage ... 1 99
Browning, H. sheriff, boarding prisoners and jail fees ... 64 00
Cosh. L. & H. Co., lighting court house and jail, etc ... 104 05
Cheney, Henry, making new road etcClark tp. last est ... 160 00
Cantwell, Fred, six maps of Coshocton city ... 9 00
Cent. Union Tel. Co., rental and toll ... 1 95
Donley, R. L., P. J. recording births and deaths ... 74 80
Deuscher, H. P. Co., G. A. R., memorial tablets Keene tp ... 20 00
Ehrich, Henry, inf. dir. qr. ending May 21, 1904 ... 61 25
Eureka Ldry Co., laundering towels, etc ... 74
Ferguson, C. M., J. P., costs case Ohio vs Wm. H. Neldon ... 2 30
Finley, J. E., [illegible] constructing wash house at inf ... 500 00
[illegible] ... [illegible]

Gilbert, Jessie, salary as Pros. Atty. for May ... [illegible]
Henderson, Joseph, road work in Tus. tp and grad. in W. [illegible]
Hosfelt, Peter, gravel for fill ... [illegible]
Heiman, Chas., repairing fountain and main sewer, etc ... [illegible]
Hoagland, A. S., inf. dir. March 1st to May 31, 1904 ... [illegible]
Johnson, Paul B., night watchman offices for May ... [illegible]
Judd, Ed., repairing fountain ... [illegible]
Johnston & Watson, envelopes and typewriter paper ... 11 [illegible]
Kleinknecht, John, grading road in Beth. tp and hauling gravel in Tus tp ... 354 [illegible]
Kirker, J. M., lumber and bridge wk. in Jackson tp ... [illegible]
Lee, George, hauling rubbish ... 1 [illegible]
Lamberson, C. A. appraising railroad and assessors work ... 127 [illegible]
Manner, Carl, 1st est. contract transcribing records ... 211 [illegible]
Mercer, J. E., burial Phillip Loos, indigent soldier ... [illegible]
McCoy, C. B., postage ... 14 [illegible]
Medley, Jno. 2nd est. work at Conesville bridge ... 582 [illegible]
Pigman, Perry, janitor for May ... 50 [illegible]
Richissin, W. R., gravel for road ... 16 [illegible]
Ruggles & Gale Co., stationery, etc ... 50 [illegible]
Robson, Joseph, coal for court house ... 9 [illegible]
Smith, W. M., typewriter paper and exam. paper ... 67 [illegible]
Simpson, Otice, barbering prisoners in jail ... 3 [illegible]
Scarr, J. P., lumber and bridge work Crawford tp ... 23 [illegible]
Snider, Wm. rip-rap wall in Bedford tp ... 10 [illegible]
Strome Bros., sewer pipe by commissioners ... 64 [illegible]
Siegrist & Williams, supplies by treas. and janitor ... 30 [illegible]
Thompson, A. H. & Son, seed, etc., by janitor ... 6 [illegible]
Waters, Melvin, lumber and bridge work Beth. tp ... 29 [illegible]
Wade Co., B. F., The, books and stationery ... 222 [illegible]
Wilcoxon, W. Q., repairing clock for P. J ... 1 50
Wimmer, M. W., et al costs case Ohio vs. Bryan, Darr, Mobley and Luke ... 42 05
Age, Cosh. The, pub. notice soldiers' R com ... 6 30
Browning, H. sheriff, boarding prisoners, etc ... 65 00
Bucklew, Howard, 1st est. stone arch culvert Beth. tp ... 130 00
Broome & Herbig, 7000 road receipts and blanks ... 20 00
Chadborne & Caldwell, one horse mower ... 40 00
Cosh. Water Wks, water rent April 1st to July 1st, 1904 ... 37 65
Cosh. L. & H. Co., electric lights, etc ... 107 24
Cent. Union Tel. Co., rental for July and toll for June ... 2 65
Chaney, Henry, work on bridge Clark tp ... 31 30
Cit. Tel. Co., rental and toll service ... 59 70
Dayton Blank Book and P. Co., stationery, blanks etc ... 33 05
Diebel, G. W. burial Lewis W. Huff, soldier ... 50 00
Elliott, S. T, repairing road in Keene tp ... 10 00
Fountain D. G. Co., material to decorate C. H. and one sign ... 9 05
Felumlee, E. M., bridge fill Beth tp. stone abut. Denman bdg ... 1455 70
Gray Hadw Co., mdse by sheriff ... 14 63
Gamble, H. L., repairing road Tiverton tp ... 33 00
Gray Hadw Co., mdse by surveyor ... 1 68
Glenn, James, P. atty., salary for June & office rent one qr ... 73 90
Hanlon, J. A assisting S. M. Moore in estimate bdg ... 17 50
Henderson, Joseph, repairing Lewisville road ... 149 00
Huff, Carl, last est. grading road Wash tp ... 60 00
Hunt, Mary M., typewriting for surveyor ... 6 00
Johnson & Watson, dockets for sheriff and clerk ... 35 00
Johnson, P. B. night watchman county offices ... 12 00
Keagy & Lear Machine Co., sharpening lawn mower ... 2 00
Kuhn Brothers, shingles for comrs ... 29 70
King, Albert, 1-2 dozen brooms for sheriff ... 1 75
Kleinknecht, Jno 2nd est repairing road Jeff. tp ... 250 00
Lee, George, hauling rubbish from C H. ... 2 20
Lilenthal, Wm. Co, canvas cover for clerk ... 2 10
Lamberson, C. A., auditor, 3 per cent. on $11447 97 amount charged liquor dup ... 343 44
McCoy, C B, postage and box rent ... 23 13
McDowell Bros., letter heads, etc., for commissioners ... 10 00
Martin, Edward, repairing rd Franklin tp ... 29 25
McDevitt, Hugh, making fill in Jefferson tp ... 89 00
Medley, John, last est., work Conesville bridge ... 377 98
Manner, Carl, recorder, second est. transcribing indexes ... 268 12
Marquand, W. T, lumber for Conesville bridge ... 45 53
Moore, S. M., surveyor, expenses May and June ... 28 45
Norman, T. J., piking Lewisville road etc ... 313 00
Owens & Woods, bridge plank for bridges Linton tp ... 150 02
P. C. C & St. L. L. Ry freight and drayage on books ... 40
Pacific Express Co., express charges ... 25
Pigman, Perry, janitor court house for June ... 50 00
Pace, W. S., making fill near Newcomerstown ... 383 00
Rochester Carbon Mfg. Co., 1-2 doz. Fisher blk rec ribbons P. J 3 50
Randles, E. D. repairing chairs ... 7 00
Ruggles, Gale Co., filing stamps, index cards and cabinet ... 25 50
Ricketts, B. W. mdse. by janitor ... 13 62
Reiss, Lewis, stone box culvert in Adams tp ... 187 00
Royer, Adam, bridge work in Franklin tp ... 57 90
Richardson, W. R., graveling Lewisville road ... 31 75
Rose, J. J., burial W. H. Howell a soldier ... 50 00
Rose Fur Co., mdse for recorder ... 29 00
Stakalta Pen Co., merchandise ... 19 80
Speckman N., expenses official trip to Columbus ... 15 00
Snyder, S. W. & Son, mdse for sheriff ... 9 60
Smith, E. C., burial Richard Fowler soldier ... 50 00
Tus. Co. Child. Home, keeping children from Cosh. Co ... 1078 96
Volunteer Firemen, donation from county ... 40 00
W. & L. E. Ry Co., freight and drayage on one horse mower ... 2 63
Wade Co., B. F. The, stationery, etc ... 129 45
Anderson, C. E. merchandise ... 21 85
Arnold, W. W. stone box culvert in Clark tp ... 62 50
Bucklew, Howard, stone arch culvert in Beth. tp ... 12 50
Broome & Herbig, circulars and envelopes ... 7 25
Bucklew, Howard, stone [illegible] culvert in Beth. tp. 2nd est ... 570 00
Browning, H. sheriff, boarding prisoners, etc, July ... 107 70
Buxton, James, rep. abutments Walhonding bdg last est ... 47 25
Cent. Union Tel. Co., rental and toll service ... 2 75
Callahan, J. B. burial Sarah E. Morris ind. wid. and mdse ... 55 00
Clark Bros., livery by comrs ... 11 50
Coshocton Wochenblatt, pub. notices ... 36 70
Coshocton Age, pub. notices ... 30 05
Cosh. Light & Heat. Co. arc lights and lighting C. H ... 101 67
Crawford, W. H., bridge work in Jackson tp ... 28 00
Dawson & Smith, 1 doz. boxes matches ... 1 00
Eureka Laundry, laundry ... [illegible]
Electric Blue Print Co., mdse by surveyor ... 8 50
Fitzgerald, I. N. 1st est. stone culvert Tiverton tp ... 30 00
Finlay, J. M., last est. building wash house at inf ... 1255 00
Guinther Planing Mill Co., file case for Probate ... 23 00
Glenn, James, P. Atty, salary July ... 48 90
Gamble, H. L., protecting bridge New Castle tp ... 205 00
Heiman, Chas. plumbing ... 15 25
Hanlon, J. A. assisting surveyor ... 39 70
Johnson, D. H., bridge plank for Denman bridge ... 11 25
Johnson & Watson, Pittman copy holder, paste, etc ... 14 25
Johnson, Paul, night watchman for July ... 12 00
Kleinknecht, Jno. prot. Denman bdg & grad. rd in Beth tp ... 1196 00
Keiser, M., labor and gravel for road Clark tp ... 23 00
Kirk, R. N. improving C. H. yard ... 159 70
Kleinknecht, O. A. repairing road in Clark tp ... 125 40
Kirk, Lane, repairing bridge in Keeene tp ... 21 00
Lee, George, hauling cinders ... 1 50
Marquand, W. L., repairing bridges Franklin tp ... 40 00
McCoy, C. B., postage ... [illegible]
Mizer, W. A., clerk fees due from county ... [illegible]
Marshall, F. M. coroner fees case Wm. Maxwell ... [illegible]
Moore, S. M. surveyor, expenses July ... [illegible]
Manner, Carl, recorder, 3rd est. transcribing indexes ... [illegible]
Manner, J. E., J. P. costs J. P. & Const. Ohio vs. Elliott, Lan. ... [illegible]

NEWSPAPER ARCHIVE®
NEWSPAPER ARCHIVE®

COMMISSIONERS' REPORT

(Continued from Page Seven)

Shirley, Jno. last est. work on Conesville bridge	128 03
Pigman, Perry, janitor July	50 00
Ruggle, Gale Co., stationery	28 00
Shaine, Lewis, stone box culvert in Adams tp	30 00
Richard, N. J., burial James Miskimening, soldier	50 00
Beyer, Harvey, bridge work Franklin tp	26 92
Simpson, Otis, barbering prisoners	7 75
Siegrist & Williams, mdse by treasurer and janitor	15 00
Stockwell Tax Co., complete set tax tables, 500 sheets	250 00
Shumaker, Jacob, gravel for road White Eyes tp	2 25
Taylor Lyman, making pond in Bethlhem tp	12 50
Wade, B. F. Co., The, stationery	36 70
Wolfe, J. E. trustee grading road in Tuscarawas tp	35 00
Waters, M. J., bridge work in Keene tp	53 25

(Signed)
JACOB BALO,
BENTON DAVIS,
LEWIS FISHER.
County Commissioners.

Filed, Sept. 19, 1904, A. D
W. A. MIZER, Clerk.
by A. J. Hill, Deputy.

To the Honorable Samuel B. Eason,
Judge of the Court of Common Pleas of Coshocton County, Ohio:

We, the undersigned members of the committee appointed by your honor, as judge of said court, to examine the report of the Board of County Commissioners of said county, beg leave to submit the following report:

Your committee met at the office of the county auditor of said county and carefully examined the aforesaid report and the vouchers on file in the office of the county auditor and find that the vouchers on file were regularly allowed by said board and that they agree in every particular with this report and the journal kept by the auditor.

This committee found the accounts of the auditor kept in an unusually neat manner and correct and exact in every particular and believe that he deserves the thanks of the taxpayers for the business-like manner in which he has conducted the affairs of his office.

JAMES GLENN,
Prosecuting Attorney,
GEORGE A. HAY,
JOS. L. RUE,
Committee.

SHIP US YOUR HIDES

Write today for weekly price-list—We pay the highest market prices for ...
Hides, Calf-Skins, Pelts and Tallow
In any size lots—Prompt payments—Our reputation—10 years' fair dealing—Bank references furnished—
Force, Sauer & Co.
South Canal St. ALLEGHENY, PA.

LONG BROS.

All Holiday Goods
at Special Prices

LONG BROS.

It's So Sudden

This advent of the new year. But here's to a happy and prosperous one for all our friends. Make the happiness sure by using WHITE LILY FLOUR. 1904 was a banner year with us, thanks to our friends, and 1905 we shall aim to make still better. : :

The Hanley Milling Company.

PYTHIAN KNIGHTS INSTALL OFFICERS

Impressive Ceremony at Fidelity Lodge—Other Lodge News.

The following officers were installed at the regular meeting of the K. of P. lodge Wednesday evening:

Chancellor commander, Chas. Milligan.
Vice-chancellor, Elsie Dawson.
Prelate, C. H. Magruder.
Master of work, Bert English.
Inner guard, Frank Pfous.
Outer guard, Frank Webb.
Master of finance, R. C. Darnes.
Keeper of record and seal, Jesse Smith.
Master of exchequer, Walter Winters.
Jantor, Frank Shank.

Allen W. Holmes was the installing officer.

Eagles Postpone Event.

The installation of officers which was to have taken place at the meeting of the Eagles on Wednesday evening was deferred until the next meeting when he books will be audited. Wings were put on one candidate.

Senior Order.

The Senior Order of American Mechanics will install officers at their meeting this evening.

OLIVE SALE—SATURDAY ONLY—LARGE BOTTLE OF MAMMOTH OLIVES—20c. BOTTLE. DON'T MISS IT. CENTRAL GROCERY CO. 5-3

HAIR CUTS AT SAME OLD PRICE

Union Barbers Announce New Scale—Holiday Rules.

The Barbers International union has adopted the following rules, regulations and scale of prices to go in to effect next Monday, anuary 9:

All hair cuts, 25c.
Shave, 10c
Shampoo, 25c.
Sea Foam, 15c
Beard trimmed, 15c
Singeing, 25c.
Massage, 25c
Hot towel, 5c.
Neck Shave, 5c.
Ladies' shampoo, 50c in shop and $1 out of shop.

Closing hours 7:30 p. m., except Saturdays, when the hour will be 11:30 p m

On Friday of fair week all shops will close at 11:30 a. m. for the remainder of the day. Holidays on Monday or Saturday all shops will close at 11:30 a. m. for the remainder of the day; and when holidays come on Tuesday, Wednesday, Thursday or Friday, shops will be closed all day.

All the barber shops in the city have signed the above agreement, except Henry's; and it is expected to.

The penalty for violating any provision of the agreement is $25 for the first offense and ten dollars and loss of membership for the second.

Special Sale.

Ledies' fleeced underwear, 19c. The Ransom Dry Goods Co. See window display 5-2

Everybody Was Delighted
with the bargains at the Fountain's Great Sale. 3-3

WHEELING TO HAVE CHANGE OF TIME SUNDAY

A new time card is scheduled for the Wheeling & Lake Erie to become effective on Sunday, January 8. Several important changes it is said will be made, but they will not greatly effect the trains running into Coshocton with the exception of passenger No. 23. This train it is said will be put about an hour earlier.

The Glove Sale Was a World Beater
Something else and just as cheap tomorrow. The Fountain. 3-3

Central Grocery Co., Selby Bldg. tf.

Dr. Seiler, Dentist, Selby Bldg. tf

Smith's Drug and Book store.

Called by Father's Death.

Mrs. J. E. Hissong and Mrs. T. H. Turner and daughter Elsie were called to Newmarket, Canada, Wednesday afternoon by the death of the father of the two ladies, Mr. James Woodis. His death occurred Tuesday evening and was caused by pneumonia.

Miss Theobald, vocal teacher, Saturdays at Library Assembly hall.

TWO ACCIDENTS AT NEWCOMERST'N

Conductor Stamm Killed—Stranger Mangled by Panhandle Freight.

Newcomerstown, O., Jan 5—A telegram was received here last night announcing the death at aMnsfield of Albert Stamm, a B. & O. freight conductor. His mangled body was found near his caboose and it is supposed he was struck by a fast passenger train while his train was oon the siding.

Stamm made his home with his parents here He was 24 years of age and was soon to have been married to a young woman of this place, who is almost prostrated by the tragic death of her sweetheart. The body will be brought here fo burial.

A stangger giving his name as Frank Wiseman was mangled for life here. He was riding the bumpers of a westbound freight, and on passing through this place he decided to jump off and seek the inside of a car for warmth.

In jumping from his position, where he had become numb from cold and exposure, Wiseman slipped and fell under the wheels. His left arm was broken at the shoulder and his right arm was crushed between the wrist and the elbow. He was taken to Kline's boarding house where medical attention was secured.

Wiseman is 32 years old. He was on his way to the home of his parents in Minnesota. He will be maimed for life.

HOW'S THIS?

We offer One Hundred Dollars Reward for any case of Catarrh that can not be cured by Hall's Catarrh Cure.
F. J. Cheney & Co., Toledo, O.
We, the undersigned, have known F. J. Cheney for the last 15 years and believe him perfectly honorable in all business transoctions and financially able to carry out any obligations made by his firm.
Walding, Kinnan & Marvin,
Wholesale Druggists, Toledo, O
Hall's Catarrh Cure is taken internally, acting directly upon the blood and mucous surfaces of the system. Testimonials sent free. Price 75 cents per bottle. Sold by all druggists
Take Hall's Family Pills for constipation.

Be Sure to Get Your Share
Of the Bargains at The Fountain 3-3

MAYOR FOUND TOO MANY OF BUTINSKY TYPE

For reasons which he refused to make public, Ira Wilcox has tendered his resignation to the town council as mayor of Dresden. This action was taken Monday evening at the regular meeting of the council. Mr. Wilcox desires the resignation to take effect immediately and t he council will meet Wednesday evening to act upon the matter and to appoint a successor, should the resignation be accepted. It is said that too many people felt it their duty to advise the mayor as to the course he should pursue in making his appointments and in the general conduct of the affairs of the city to siut that official and it was for this reason that he has resigned—Zanesville Signal.

It is Certainly Amazing
how cheap you can buy good merchandise at The Fountain. 3-3

HANDLED 600 MACHINES IN TWO YEARS

The Singer Sewing Machine company has engaged W. B. Wilson as managing salesman for the Coshocton district for the ensuing year. Mr. Wilson came to this city less than two years ago has made many a soul happy by selling them a new Singer machine or repairing their old one, having sold neari three hundred and repaired almost an equal number.

JAPS LET RUSSIAN TORPEDO BOATS GO

[By Telegraph to The Age.]

Tokyo, Jan. 5.—The Russian torpedo boat destroyers were purposely permitted to escape from Port Arthur under the eyes of the Japanese fleet as a tribute to the bravery of the Russian garrison. Two hundred Japanese prisoners were discovered at Port Arthur, many of them having participated in the desperate efforts to block the channel and who, hitherto, were supposed to be dead.

DON'T FORGET OUR OLIVE SALE SATURDAY ONLY—LARGE BOTTLE OF MAMMOTH OLIVES FOR 20c. THE CENTRAL GROCERY COMPANY. 5-3

THE CRAWFORD STORE
COSHOCTON THURSDAY, JANUARY 5, 1905.

1905
JANUARY

As usual we will have plenty of
JANUARY BARGAINS

We begin with a Discount Sale of Ready-made Garments.

A Special Discount on the Following
Ladies' Suits
Misses' Suits
Jackets
Coats
Storm Coats
Separate Skirts
Children's Wraps
Furs

Plenty of cold weather to come yet and our new prices will be found to be very interesting. Come before the assortment is broken.

THE CRAWFORD STORE CO.

Lots of Parlor Comfort

In our Parlor Stoves. None better on earth. Kitchen Ranges, too, if you want one.

Gas Heaters and
...Ranges...

Each year brings more perfectly made Gas Heaters and Ranges, which makes them more and more desirable for heating and cooking.

Gray Hardware Co.

H. A. WOLFE
FUNERAL DIRECTOR AND EMBALMER
PROMPT SERVICE DAY OR NIGHT
AMBULANCE SERVICE FREE
LADY EMBALMER IF DESIRED BOTH PHONES

CHANGE MAKES HANDSOME OFFICES

Judge C B. Hunt has made a sweeping change in his offices in his building on Main street which makes them second to none in the city in point of cheerfulness and commodiousness. The partition which separted his front office from that of the late R. A. Powelson has been removed throwing the two front offices together and leaving the rear offices as they were. This change gives Judge Hunt a handsome front apartment and two smaller private offices. A new linoleum is being laid in the front room and the entire suite is being beautified extensively. The additional light and room will add much to the comfort of the judge and his clients.

You Are Cordially Invited
to attend The Fountain's Pre-inventory Sale. 3-3

HUNTERS DELAYED

Friday was the date set for the trial of T. S. Elson before a Zanesville justice for alleged hunting quail out of season—the celebrated Adamsville case. Thursday morning Attorney Jos. L. McDowell received a telephone message however, that the case had been postponed one week.

The state has an army of 33 witnesses subpoenaed, while the Coshocton people who will go down are Attorney McDowell, T. S. Elson, J. Zerbe, Wm. Robertson, and Jay Cock.